COMBINED ARMS CENTER ANNUAL RESEARCH INDEX—2007

A SPECIAL EDITION OF MILITARY REVIEW

COMBINED ARMS CENTER, FORT LEAVENWORTH, KANSAS

George W. Casey
General, United States Army
Chief of Staff

Official:

JOYCE E. MORROW
Administrative Assistant to the
Secretary of the Army

Military Review presents professional information, but the views expressed herein are those of the authors, not the Department of Defense or its elements. The content does not necessarily reflect the official U.S. Army position and does not change or supersede any information in other official U.S. Army publications. Authors are responsible for the accuracy and source documentation of material they provide. *Military Review* reserves the right to edit material. Basis of official distribution is one per 10 officers for major commands, corps, divisions, major staff agencies, garrison commands, Army schools, Reserve commands, and Cadet Command organizations; one per 25 officers for medical commands, hospitals, and units; and one per five officers for Active and Reserve brigades and battalions, based on assigned field grade officer strength. *Military Review* is available on-line at <www.leavenworth.army.mil/MILREV>.

Military Review (US ISSN 0026-4148) (USPS 123-830) is published bimonthly by the U.S. Army, CAC, Fort Leavenworth, KS 66027-1254. Paid subscriptions are available through the Superintendent of Documents for $42 US/APO/FPO and $58.80 foreign addresses per year. Periodical postage paid at Leavenworth, KS, and additional mailing offices. POSTMASTER: Send address changes to Superintendent of Documents, PO Box 371954, Pittsburgh, PA 15250-7954.

Headquarters, Department of the Army
U.S. Army Combined Arms Center
Fort Leavenworth, Kansas
www.militaryreview.army.mil • leav-milrevweb@conus.army.mil

Combined Arms Center (CAC) Research and Publication Index January-December 2007

Special Edition of Military Review

Contents

Author Index 1
Title Index 11
Subject Index 20

Lieutenant General William B. Caldwell IV
Commander, USACAC
Commandant, USACGSC

Colonel William M. Darley
Editor in Chief

Lieutenant Colonel Arthur E. Bilodeau
Managing Editor

Major Sunset Belinsky
Production Manager

Marlys Cook
Supervisory Editor

John Garabedian
Editor

Peter D. Fromm
Editor

Nancy Mazzia
Book/Features Editor

Barbara Baeuchle
Visual Information Specialist

CAC Senior Editorial Board

Brigadier General Mark E. O'Neill
Deputy Commandant, CGSC

Clinton J. Ancker III
Director, Combined Arms Doctrine Directorate (CADD)

Dr. Robert Baumann
Director, CGSC Graduate Program (MMAS)

COLStefan Banach
Director, School of Advanced Military Studies (SAMS)

Edwin B. Burgess
Director, Combined Arms Research Library (CARL)

Gregory Fontenot
Director, University of Foreign Military and Cultural Studies

Dr. Lester W. Grau
Foreign Military Studies Office (FMSO)

COL Eric Nelson
Director, Battle Command Integration Directorate

COL Timothy Reese
Director, Combat Studies Institute (CSI)

Dr. William G. Robertson
Deputy, Combat Studies Institute (CSI)

Dr. Lon R. Seglie
Chief, Publication Division
Center for Army Lessons Learned (CALL)

Dennis Tighe
Deputy, Combined Arms Center-Training (CAC-T)

Information on the availability of research products listed in this document and how to acquire them: Most of the research products listed in this index are available from the URLs shown with them. Some of those that do not have URLs may be borrowed through interlibrary loan from the Combined Arms Research Library (CARL). Command and General Staff College Masters degree theses (Masters of Military Arts and Sciences) and School for Advanced Military Studies (SAMS) papers, if they do not have a downloadable version available as shown, are available from CARL. However, distribution may be limited based on classification of content. Contact the CARL reference staff at (913) 758-3053 for more information on availability of such manuscripts. MMAS and SAMS research is also available via the Defense Technical Information Center (DTIC), which has both public and restricted access, depending on the document. Foreign Military Studies Office (FMSO) publications for public release are listed with URLs; otherwise, contact the FMSO offices at (913) 684-5961 for information on public availability and instructions for requesting copies. Unclassified, but restricted research produced by the Center for Army Lessons Learned (CALL) is generally available through the restricted CALL site only, which requires online registration. Contact CALL for information at (913) 684-7280.

2007 CAC INDEX GLOSSARY

C: Classified
CADD: Combined Arms Doctrine Directorate
CALL: Center for Army Lessons Learned
CGSC: Command and General Staff College
CSI: Combat Studies Institute
DA: Department of the Army
DL: Distribution Limited
EBO: Effects-Based Operations
FM: Field Manual
FMI: Field Manual-Interim
FMSO/JRIC: Foreign Military Studies Office/ Joint Reserve Intelligence Center
FOUO: For Official Use Only
GWOT: Global War on Terrorism
IRR: Initial Impression Report
JMRC: Joint Multinational Readiness Center
JRTC: Joint Readiness Training Center
MLRS: Multiple-Launch Rocket System
MMAS: Master of Military Art and Science
PIR: Priority Intelligence Requirement
RTO: Rear Tactical Operations
SAMS: School of Advanced Military Studies

AUTHOR INDEX

A

Abdulrazak, Hassan, MAJ Jean-Marc Pierre, USA, Ph.D.; and CPT Edward Hutchinson, Australian Army, "The Shi'a Remembrance of Muharram: An Explanation of the Days of Ashura and Arba'een," *Military Review* (Mar-Apr): 61. <http://usacac.leavenworth.army.mil/CAC/milreview/English/MarApr07/Pierre.pdf>

Abrahams, MAJ David S., USA, "Emotional Intelligence and Army Leadership: Give It to Me Straight!" *Military Review* (Mar-Apr): 86. http://usacac.leavenworth.army.mil/CAC/milreview/English/MarApr07/Abrahams.pdf

_____, "Meta-Meaning in Context: The Military Application of Socio-Linguistic Anthropology to Operations in the Arabic Speaking World Culture" (SAMS Monograph, Fort Leavenworth, KS). http://cgsc.cdmhost.com/cdm4/item_viewer.php?CISOROOT=/p4013coll3&CISOPTR=1250&CISOBOX=1&REC=17

Acord, MAJ Michael, "IPB: Predicting an Unpredictable Enemy; Why We do it? Why the 10S2 can't do it? Why the Staff Should?" (SAMS Monograph, For-t Leavenworth, KS). http://cgsc.cdmhost.com/cdm4/item_viewer.php?CISOROOT=/p4013coll3&CISOPTR=1264&CISOBOX=1&REC=8

Akerley, CPT Scott J., USA, and COL Jeffrey R. Sanderson, USA, "Focusing Training–The Big Five for Leaders," *Military Review* (Jul-Aug): 71. http://usacac.leavenworth.army.mil/CAC/milreview/English/JulAug07/Sanderson_Akerley.pdf

Anderson, BG Joseph, USA, and COL Gary Volesky, USA, "A Synchronized Approach to Population Control," *Military Review* (Jul-Aug): 101. http://usacac.leavenworth.army.mil/CAC/milreview/English/JulAug07/AndersonINSIGHTS.pdf

Anderson, LTC David, USMC, Retired, "The Economic Instrument of National Power and Military Operations: A Focus on Iraq," *Military Review* (Sep-Oct): 74. http://usacac.leavenworth.army.mil/CAC/milreview/English/SepOct07/andersonengseptoct07.pdf

Anderson, MAJ Wesley J.L., "Disrupting Threat Finances: Utilization of Financial Information to Disrupt Terrorist Organizations in the Twenty-First Century" (SAMS Monograph, Fort Leavenworth, KS). http://cgsc.cdmhost.com/cdm4/item_viewer.php?CISOROOT=/p4013coll3&CISOPTR=1266&CISOBOX=1&REC=16

Arancibia-Clavel, LTC Felipe, Chilean Army, "Chile and Argentina: From Measures of Trust to Military Integration," *Military Review* (Sep-Oct): 104. http://usacac.leavenworth.army.mil/CAC/milreview/English/SepOct07/arancibiasepoct07eng.pdf

Arias, Jose D., "The New Roles of the Dominican Armed Forces in the Dominican Republic National Security Plan" (MMAS Thesis, Fort Leavenworth, KS, 2007). http://cgsc.cdmhost.com/cdm4/item_viewer.php?CISOROOT=/p4013coll2&CISOPTR=1064&CISOBOX=1&rec=1

Arnold, LTC Hank, "Striving for Victory on the Cheap: Imposing Democracy in the Absence of Total War" (SAMS Monograph, Fort Leavenworth, KS). http://cgsc.cdmhost.com/u?/p4013coll3,1871

Ash, Edward P., "Training the Strategic Corporal: Presenting Alternative Viewpoints in Law of War Training" (MMAS Thesis, Fort Leavenworth, KS, 2007). http://cgsc.cdmhost.com/cdm4/item_viewer.php?CISOROOT=/p4013coll2&CISOPTR=1147&CISOBOX=1&rec=6

Asisian, Njdeh, "An Iranian View of Psychological Operation in Iraq and Afghanistan," *IO Sphere, The Professional Journal of Joint Information Operations* (Joint Information Operations Warfare Command, Spring 2007) 5-12.

_____, "Irans Regional Policy and the Shia Geopolitics," *Journal of Middle Eastern Geopolitics* (University of Rome and Globe Research and Publishing, Fall 2007) 141-57.

Athey, John R., "Groundhog Day: Expectation Management by Examining Warfare in the Early Twentieth-Century Balkans" (MMAS Thesis, Fort Leavenworth, KS, 2007). http://cgsc.cdmhost.com/cdm4/item_viewer.php?CISOROOT=/p4013coll2&CISOPTR=1148&CISOBOX=1&rec=1

B

Bailer, John J. Jr., "Army Business Transformation: The Utility of Using Corporate Business Models within the Institutional Army" (MMAS Thesis, Fort Leavenworth, KS, 2007). http://cgsc.cdmhost.com/cdm4/item_viewer.php?CISOROOT=/p4013coll2&CISOPTR=1150&CISOBOX=1&rec=1

Bairstow, Timothy M., "Border Interdiction in Counterinsurgency: A Look at Algeria, Rhodesia, and Iraq" (MMAS Thesis, Fort Leavenworth, KS, 2007). http://cgsc.cdmhost.com/cdm4/item_viewer.php?CISOROOT=/p4013coll2&CISOPTR=1063&CISOBOX=1&rec=1

Baker, COL Ralph O., USA, "HUMINT-Centric Operations: Developing Actionable Intelligence in the Urban Counterinsurgency Environment," *Military Review* (Mar-Apr): 12. http://usacac.leavenworth.army.mil/CAC/milreview/English/MarApr07/Baker.pdf

Baker, MAJ Jay B., USA, "Medical Diplomacy in Full-Spectrum Operations," *Military Review* (Sep-Oct): 67. http://usacac.leavenworth.army.mil/CAC/milreview/English/SepOct07/bakerengseptoct07.pdf

Bakken, Tim, "The Preemption of Nuclear Weapons," *Military Review* (Nov-Dec): 30. http://usacac.leavenworth.army.mil/CAC/milreview/English/NovDec07/BakkenEngNovDec07.pdf

Baldwin, MAJ Robert F., "A New Military Strategic Communications System" (SAMS Monograph, Fort Leavenworth, KS). http://cgsc.cdmhost.com/cdm4/item_viewer.php?CISOROOT=/p4013coll3&CISOPTR=1267&CISOBOX=1&REC=9

Baltazar, COL Thomas, USA, Retired, and Elisabeth Kvitashvili, "The Role of USAID and Development Assistance in Combating Terrorism," *Military Review* (Mar-Apr): 38. http://usacac.leavenworth.army.mil/CAC/milreview/English/MarApr07/Baltazar.pdf

Barger, Michael G., "Psychological Operations Supporting Counterinsurgency: 4th PSYOP Group in Vietman" (MMAS Thesis, Fort Leavenworth, KS, 2007). http://cgsc.cdmhost.com/cdm4/item_viewer.php?CISOROOT=/p4013coll2&CISOPTR=1065&CISOBOX=1&rec=1

Barno, LTG David W., USA, Retired, " 'Fighting the Other War' : Counterinsurgency Strategy in Afghanistan, 2003-2005," *Military Review* (Sep-Oct): 32. http://usacac.leavenworth.army.mil/CAC/milreview/English/SepOct07/barnoengseptoct07.pdf

_____, and Robert W. Kurz "Chechen Suicide Bombers," *Journal of Slavic Military Studies* 20, no. 4 (October 2007): 529-547.

Bartles, Charles K., "Why Proliferate? Russia and the Non-Nuclear Weapon Regime." http://fmso.leavenworth.army.mil/documents/Russia-Nukes.pdf. 1 Oct 2007.

Basom, Robert R., "Breakaway: A Look at the Integration of Aerial Refueling and Unmanned Aircraft Systems" (MMAS Thesis, Fort Leavenworth, KS, 2007). http://cgsc.cdmhost.com/cdm4/item_viewer.php?CISOROOT=/p4013coll2&CISOPTR=1068&CISOBOX=1&rec=1

Bauer, John W., "Conflict and Conscience: Ideological War and the Albigensian Crusade" (MMAS Thesis, Fort Leavenworth, KS, 2007). http://cgsc.cdmhost.com/cdm4/item_viewer.php?CISOROOT=/p4013coll2&CISOPTR=1067&CISOBOX=1&rec=1

Beers, John W., "Community-Oriented Policing and Counterinsurgency: A Conceptual Model:" (MMAS Thesis, Fort Leavenworth, KS, 2007). http://cgsc.cdmhost.com/cdm4/item_viewer.php?CISOROOT=/p4013coll2&CISOPTR=1069&CISOBOX=1&rec=1

Berg, Robert S., "Reform of Command and Control Structure in NATO Special Operations Forces" (MMAS Thesis, Fort Leavenworth, KS, 2007). http://cgsc.cdmhost.com/cdm4/item_viewer.php?CISOROOT=/p4013coll2&CISOPTR=1070&CISOBOX=1&rec=2

Berger, Michael G., "Psychological Operations Supporting Counterinsurgency: 4th PSYOP Group in Vietnam" (MMAS Thesis, Fort Leavenworth, KS, 2007). http://cgsc.cdmhost.com/cdm4/item_viewer.php?CISOROOT=/p4013coll2&CISOPTR=1065CISOBOX=1&REC=1

Bernard, MAJ Barrett M., "Systemic Operational Design: Bringing Efficacy to the Operational Level of War" (SAMS Monograph, Fort Leavenworth, KS). http://cgsc.cdmhost.com/cdm4/item_viewer.php?CISOROOT=/p4013coll3&CISOPTR=1251&CISOBOX=1&REC=6

Bernasconi, LCDR Jeffrey J., "Military Effectiveness: A Reappraisal" (SAMS Monograph, Fort Leavenworth, KS). http://cgsc.cdmhost.com/cdm4/item_viewer.php?CISOROOT=/p4013coll3&CISOPTR=1259&CISOBOX=1&REC=19

Berquist, Paul T., "Organizational Leadership in Crisis: The 31st Regimental Combat Team at Chosin Reservoir, Korea, 24 November-2 December 1950" (MMAS Thesis, Fort Leavenworth, KS, 2007). http://cgsc.cdmhost.com/cdm4/item_viewer.php?CISOROOT=/p4013coll2&CISOPTR=1071&CISOBOX=1&rec=2

Berry, Patrick J., "The Occupation of Germany from 1945 to 1948 versus the Occupation of Iraq from 2003 to 2005: Is America on a Road to Success?" (MMAS Thesis, Fort Leavenworth, KS, 2007). http://cgsc.cdmhost.com/cdm4/item_viewer.php?CISOROOT=/p4013coll2&CISOPTR=1072&CISOBOX=1&rec=2

Bodge, MAJ Gregory, "The Role of the National Guard in Homeland Security" (SAMS Monograph, Fort Leavenworth, KS). http://cgsc.cdmhost.com/cdm4/item_viewer.php?CISOROOT=/p4013coll3&CISOPTR=1252&CISOBOX=1&REC=16

Bollinger, MAJ Glenn R. III, "Special Forces: Creating Synergy in the Contemporary Operating Environment" (SAMS Monograph, Fort Leavenworth, KS). http://cgsc.cdmhost.com/cdm4/item_viewer.php?CISOROOT=/p4013coll3&CISOPTR=1778&CISOBOX=1&REC=1

Boyd, COL Curtis D., USA, "Army IO *is* PSYOP: Influencing More with Less," *Military Review* (May-Jun): 67. http://usacac.leavenworth.army.mil/CAC/milreview/English/MayJun07/Boyd.pdf

Bradley, Eric L., "Factors Influencing the Impacts on Security of Manning Military Posts on the United States-Mexico Border from 1846 to 1916" (MMAS Thesis, Fort Leavenworth, KS, 2007). http://cgsc.cdmhost.com/cdm4/item_viewer.php?CISOROOT=/p4013coll2&CISOPTR=1149&CISOBOX=1&rec=13

Brady, James T. II, "Ready to Serve? The 48th, 155th, and 256th Brigades and the Roundout Concept During Operations Desert Shield and Desert Storm" (MMAS Thesis, Fort Leavenworth, KS, 2007). http://cgsc.cdmhost.com/cdm4/item_viewer.php?CISOROOT=/p4013coll2&CISOPTR=1073&CISOBOX=1&rec=1

Bramble, MAJ Vincent Paul, "Covert Action Lead—Central Intelligence Agency or Special Forces" (SAMS Monograph, Fort Leavenworth, KS). http://cgsc.cdmhost.com/cdm4/item_viewer.php?CISOROOT=/p4013coll3&CISOPTR=1253&CISOBOX=1&REC=11

Brand, Matthew C., "Fire from the Sky: Airpower and the 1972 Easter Offensive in Vietnam" (MMAS Thesis, Fort Leavenworth, KS, 2007). http://cgsc.cdmhost.com/cdm4/item_viewer.php?CISOROOT=/p4013coll2&CISOPTR=1074&CISOBOX=1&rec=1

Bresnahan, Leana; ADM Jim Stavridis, USN; and Alexander T. Roney; "Partnership for the Americas: The Human Rights Initiative," *Military Review* (May-Jun): 2. http://usacac.leavenworth.army.mil/CAC/milreview/English/MayJun07/Stavridis.pdf

Bresser, MAJ David, "Sustainability of Universal ILE" (SAMS Monograph, Fort Leavenworth, KS). http://cgsc.cdmhost.com/cdm4/item_viewer.php?CISOROOT=/p4013coll3&CISOPTR=1780&CISOBOX=1&REC=5

Brevé, Federico, former Minister of Defense of Honduras, "The Maras: A Menace to the Americas," *Military Review* (Jul-Aug): 88. http://usacac.leavenworth.army.mil/CAC/milreview/English/JulAug07/Breve.pdf

Brewer, Garry D., "*MR* Revisited: The Surrender Program," *Military Review* (Sep-Oct): 140. http://usacac.leavenworth.army.mil/CAC/milreview/English/SepOct07/brewerengsepoct07.pdf

Brickson, MAJ Andrew P., "The Need for Rapid Acquisition Programs in the Army to Face an Adaptive Enemy" (SAMS Monograph, Fort Leavenworth, KS). http://cgsc.cdmhost.com/cdm4/item_viewer.php?CISOROOT=/p4013coll3&CISOPTR=1255&CISOBOX=1&REC=5

Brinkley, Paul, "Deputy Under Secretary of Defense for Business Transformation, A Cause for Hope: Economic Revitalization in Iraq," *Military Review* (Jul-Aug): 2. http://usacac.leavenworth.army.mil/CAC/milreview/English/JulAug07/Brinkley.pdf

Britton, MAJ Jeffrey J., "A Logistical Response to Assist in Answering the Call of Defense Support to Civilian Authorities in Disaster Response" (SAMS Monograph, Fort Leavenworth, KS). http://cgsc.cdmhost.com/u?/p4013coll3,1872

Broemmel, MAJ Jarett; USA, MAJ Terry L. Clark, USA; and MAJ Shannon Nielsen, USA, "The Surge Can Succeed," *Military Review* (Jul-Aug): 110. http://usacac.leavenworth.army.mil/CAC/milreview/English/JulAug07/ClarkINSIGHTS.pdf

Brown, COL (P) Robert B., USA, "The Agile-Leader Mind-Set: Leveraging the Power of Modularity in Iraq," *Military Review* (Jul-Aug): 32. http://usacac.leavenworth.army.mil/CAC/milreview/English/JulAug07/Brown.pdf

Brown, LTC Ross A., USA, "Commander's Assessment: South Baghdad," *Military Review* (Jan-Feb): 27. http://usacac.leavenworth.army.mil/CAC/milreview/English/JanFeb07/Brown.pdf

Brown, MAJ Mark D., "Legitimacy and Reason: A Primer for Reduction of Tension between the Western and Arab-Islamic Worlds" (SAMS Monograph, Fort Leavenworth, KS). http://cgsc.cdmhost.com/u?/p4013coll3,1873

C

Cabrey, LTC Richard, "Resurrecting NSC-68 for the Global War on Terror" (SAMS Monograph, Fort Leavenworth, KS). http://cgsc.cdmhost.com/cdm4/item_viewer.php?CISOROOT=/p4013coll3&CISOPTR=1265&CISOBOX=1&REC=14

Callaghan, Donald C., "Control, Deconfliction, and Coordination of Unmanned Aerial Systems in the Future Battlespace" (MMAS Thesis, Fort Leavenworth, KS, 2007). http://cgsc.cdmhost.com/cdm4/item_viewer.php?CISOROOT=/p4013coll2&CISOPTR=1075&CISOBOX=1&REC=1

Campbell, LTC James D., ARNG, "Brigade Headquarters for National Guard Civil Support Teams: A Homeland Security Imperative," *Military Review* (Nov-Dec): 87. http://usacac.leavenworth.army.mil/CAC/milreview/English/NovDec07/CampbellEngNovDec07.pdf

Carignan, LTC Jennie, "Democracy in the Middle East: A Goal or Impossibility" (SAMS Monograph, Fort Leavenworth, KS). http://cgsc.cdmhost.com/cdm4/item_viewer.php?CISOROOT=/p4013coll3&CISOPTR=1268&CISOBOX=1&REC=13

Carnicky, Richard W., "The Impact of Political-Military Relations on the Use of German Military Power During Operation Barbarossa" (MMAS Thesis, Fort Leavenworth, KS, 2007). http://cgsc.cdmhost.com/cdm4/item_viewer.php?CISOROOT=/p4013coll2&CISOPTR=1076&CISOBOX=1&REC=1

Carras, MAJ Helene A., "Humanitarian Intervention in Kosovo: The Importance of Legal and Moral Issues" (SAMS Monograph, Fort Leavenworth, KS). http://cgsc.cdmhost.com/cdm4/item_viewer.php?CISOROOT=/p4013coll3&CISOPTR=1269&CISOBOX=1&REC=3

Carstens, LTC Nikolaus, "The Value of a European Security and Defense Policy" (SAMS Monograph, Fort Leavenworth, KS). http://cgsc.cdmhost.com/cdm4/item_viewer.php?CISOROOT=/p4013coll3&CISOPTR=1254&CISOBOX=1&REC=14

Centres des Hautes Etudes Militaires,"Ethics and Operations: Training the Combatant," *Military Review* (May-Jun): 109. http://usacac.leavenworth.army.mil/CAC/milreview/English/MayJun07/thecentre.pdf

Chavez, MAJ Robert M. Jr., "Basic and Operational Doctrine for Airpower in Irregular Warfare" (SAMS Monograph, Fort Leavenworth, KS). http://cgsc.cdmhost.com/cdm4/item_viewer.php?CISOROOT=/p4013coll3&CISOPTR=1270&CISOBOX=1&REC=4

Chewning, CPT Eric D., USA, and LTC Douglas A. Ollivant, USA, Ph.D., "Producing Victory: A 2007 Postscript for Implementation," *Military Review* (Mar-Apr): 109. http://usacac.leavenworth.army.mil/CAC/milreview/English/MarApr07/Ollivant-Chewning_INSIGHTS.pdf

Chiarelli, LTG Peter W., USA, with MAJ Stephen M. Smith, USA, "Learning from Our Modern Wars: The Imperatives of Preparing for a Dangerous Future," *Military Review* (Sep-Oct): 2. http://usacac.leavenworth.army.mil/CAC/milreview/English/SepOct07/chialleriengseptoct07.pdf

Chiarenza, MAJ David C., "Moral Warfare in Counterinsurgency Operations" (SAMS Monograph, Fort Leavenworth, KS). http://cgsc.cdmhost.com/cdm4/item_viewer.php?CISOROOT=/p4013coll3&CISOPTR=1271&CISOBOX=1&REC=1

Christensen, MAJ Glen E., "Air Base Defense in the Twenty-First Century" (SAMS Monograph, Fort Leavenworth, KS). http://cgsc.cdmhost.com/cdm4/item_viewer.php?CISOROOT=/p4013coll3&CISOPTR=1272&CISOBOX=1&REC=2

Christensen, R. Bryan, "The Weight of Culture in Nation Building" (MMAS Thesis, Fort Leavenworth, KS, 2007). http://cgsc.cdmhost.com/cdm4/item_viewer.php?CISOROOT=/p4013coll2&CISOPTR=1077&CISOBOX=1&REC=6

Claessen, MAJ Erik, Belgian Armed Forces, "Discouraging Hearts and Minds: Democracies and Insurgencies," *Military Review* (May-Jun): 97. http://usacac.leavenworth.army.mil/CAC/milreview/English/MayJun07/Claessen.pdf

_____, "S.W.E.T. and Blood: Essential Services in the Battle between Insurgents and Counterinsurgents," *Military Review* (Nov-Dec): 91. http://usacac.leavenworth.army.mil/CAC/milreview/English/NovDec07/ClaessenEngNovDec07.pdf

Clark, LTC Thomas G., USA, Retired, Ph.D., "Army Planning Doctrine: Identifying the Problem is the Heart of the Problem," *Military Review* (Nov-Dec): 70. http://usacac.leavenworth.army.mil/CAC/milreview/English/NovDec07/ClarkEngNovDec07.pdf

Clark, MAJ Terry L., USA; MAJ Jarett Broemmel, USA; and MAJ Shannon Nielsen, USA, "The Surge Can Succeed," *Military Review* (Jul-Aug): 110. http://usacac.leavenworth.army.mil/CAC/milreview/English/JulAug07/ClarkINSIGHTS.pdf

Clay, Steve, "Iroquois Warriors in Iraq" (Combat Studies Institute Special Study) http://usacac.army.mil/CAC/Repository/Materials/Iroquois%20Warriors%20in%20Iraq.pdf

Clinton, Thomas E. Jr., "Lessons Learned from Advising and Training the Republic of South Vietnam's Armed Forces" (MMAS Thesis, Fort Leavenworth, KS, 2007). http://cgsc.cdmhost.com/cdm4/item_viewer.php?CISOROOT=/p4013coll2&CISOPTR=1078&CISOBOX=1&REC=16

Collins, MAJ Kevin G., "Rethinking Logistics Organization of the Marine Expeditionary Force: A MAGTF Solution" (SAMS Monograph, Fort Leavenworth, KS). http://cgsc.cdmhost.com/cdm4/item_viewer.php?CISOROOT=/p4013coll3&CISOPTR=1256&CISOBOX=1&REC=15

Colucci, CPT Craig C., USA, "Committing to Afghanistan: The Case for Increasing U.S. Reconstruction and Stabilization Aid," *Military Review* (May-Jun): 38. http://usacac.leavenworth.army.mil/CAC/milreview/English/MayJun07/Colucci.pdf

Coon, COL Robert C., USA, Retired, and COL William G. Pierce, USA, Retired, Ph.D., "Understanding the Link between Center of Gravity and Mission Accomplishment," *Military Review* (May-Jun): 76. http://usacac.leavenworth.army.mil/CAC/milreview/English/MayJun07/pierce.pdf

Corbett, MAJ Derrick A., "Logistics Transformation: The Paradigm Shift" (SAMS Monograph, Fort Leavenworth, KS). http://cgsc.cdmhost.com/cdm4/item_viewer.php?CISOROOT=/p4013coll3&CISOPTR=1273&CISOBOX=1&REC=14

Coryell, Brent D., "Performance-Based Logistics, Contractor Logistics Support, and Stryker" (MMAS Thesis, Fort Leavenworth, KS, 2007). http://cgsc.cdmhost.com/cdm4/item_viewer.php?CISOROOT=/p4013coll2&CISOPTR=1079&CISOBOX=1&REC=3

Costanza, Michele, Ph.D., and COL Kim L. Summers, USA, Retired, "The Next Gunpowder: The Power of BCKS and the Command Net Forum," *Military Review* (Mar-Apr): 70. http://usacac.leavenworth.army.mil/CAC/milreview/English/MarApr07/Summers.pdf

Craig, Susan, "Reflections from a Red Team Leader," *Military Review* (Mar-Apr): 57. http://usacac.leavenworth.army.mil/CAC/milreview/English/MarApr07/Craig.pdf

Crandall, MAJ Peter J., "An Analysis of the Tooth to Tail Ratio in a Brigade Combat Team Between 1990 to Present" (SAMS Monograph, Fort Leavenworth, KS). http://cgsc.cdmhost.com/cdm4/item_viewer.php?CISOROOT=/p4013coll3&CISOPTR=1775&CISOBOX=1&REC=3

Crist, MAJ Frederick L., "The Operational Impacts of Joint Seabasing" (SAMS Monograph, Fort Leavenworth, KS). http://cgsc.cdmhost.com/cdm4/item_viewer.php?CISOROOT=/p4013coll3&CISOPTR=1257&CISOBOX=1&REC=10

Croft, MAJ Neal S., "Thoughts Words and Actions—Disunity in the British and American Struggle against Global Terrorism" (SAMS Monograph, Fort Leavenworth, KS). http://cgsc.cdmhost.com/cdm4/item_viewer.php?CISOROOT=/p4013coll3&CISOPTR=1274&CISOBOX=1&REC=8

Crooks, Rory A., "Cultivating a Cross-Cultural Disposition" (MMAS Thesis, Fort Leavenworth, KS, 2007). http://cgsc.cdmhost.com/cdm4/item_viewer.php?CISOROOT=/p4013coll2&CISOPTR=1080&CISOBOX=1&REC=2

D

Davis, MAJ Sean P., " 'Making the Spoon': Analyzing and Employing Stability Power in Counterinsurgency Operations" (SAMS Monograph, Fort Leavenworth, KS). http://cgsc.cdmhost.com/cdm4/item_viewer.php?CISOROOT=/p4013coll3&CISOPTR=1287&CISOBOX=1&REC=15

Dehn, MAJ John, USA, and COL Daniel Rice, USAR, "Armed Humanitarian Intervention and International Law: A Primer for Military Professionals," *Military Review* (Nov-Dec): 38. http://usacac.leavenworth.army.mil/CAC/milreview/English/NovDec07/Dehn_RiceEngNovDec07.pdf

Delacruz, MAJ Victor J., "Systematic Operational Design: Enhancing the Joint Operation Planning Process" (SAMS Monograph, Fort Leavenworth, KS). http://cgsc.cdmhost.com/cdm4/item_viewer.php?CISOROOT=/p4013coll3&CISOPTR=1258&CISOBOX=1&REC=7

Demarest, Geoff, *Property & Peace*. Fort Leavenworth: Foreign Military Studies Office, 2007.

Deutsch, Robert D., Ph.D., "The Droning of Strategic Communication and Public Diplomacy," *Military Review* (Sep-Oct): 124. http://usacac.leavenworth.army.mil/CAC/milreview/English/SepOct07/deutschengseptoct07.pdf

Diano, Oscar F., "The Combat Training Centers: Training for Full-Spectrum Operations?" (MMAS Thesis, Fort Leavenworth, KS, 2007). http://cgsc.cdmhost.com/cdm4/item_viewer.php?CISOROOT=/p4013coll2&CISOPTR=1082&CISOBOX=1&REC=1

Dickey, Scott, "The Brigade Aviation Element: Providing the Brigade Combat Team with the Ability to Plan and Synchronize Aviation Assets into the Ground Commander's Scheme of Maneuver" (MMAS Thesis, Fort Leavenworth, KS, 2007). http://cgsc.cdmhost.com/cdm4/item_viewer.php?CISOROOT=/p4013coll2&CISOPTR=1083&CISOBOX=1&REC=1

DiPasquale, MAJ Joseph A., "Discourse in Systemtic Operational Design" (SAMS Monograph, Fort Leavenworth, KS). http://cgsc.cdmhost.com/cdm4/item_viewer.php?CISOROOT=/p4013coll3&CISOPTR=1261&CISOBOX=1&REC=15

Doward, Oscar W. Jr., "Determining if the Actions of African American Combat Forces during World War I Positively Affected the Employment of African American Combat Soldiers during World War II" (MMAS Thesis, Fort Leavenworth, KS, 2007). http://cgsc.cdmhost.com/cdm4/item_viewer.php?CISOROOT=/p4013coll2&CISOPTR=1084&CISOBOX=1&REC=1

Drenkowski, Dana, and Lester W. Grau, "Patterns and Predictability: The Soviet Evaluation of Operation Linebacker II," *The Journal of Slavic Military Studies 20*, no. 4 (October-December 2007): 559-607. https://www.intelink.gov/fmso/documents/Patterns-and-Predictability.pdf.

Duncan, MAJ Thomas A., "OPIUM—The Fuel of Instability in Afghanistan: Why the Military Must be Involved in The Solution, and Recommendations for Action" (SAMS Monograph, Fort Leavenworth, KS). http://cgsc.cdmhost.com/cdm4/item_viewer.php?CISOROOT=/p4013coll3&CISOPTR=1262&CISOBOX=1&REC=11

Dunlap, MG General Charles J. Jr., USAF, "Understanding Airmen: A Primer for Soldiers," *Military Review* (Sep-Oct): 126. http://usacac.leavenworth.army.mil/CAC/milreview/English/SepOct07/dunlapengseptoct07.pdf

E

Eder, BG Mari K., USA, "Toward Strategic Communication," *Military Review* (Jul-Aug): 61. http://usacac.leavenworth.army.mil/CAC/milreview/English/JulAug07/Eder.pdf

Eikmeier, COL Dale C., USA,"A Logical Method for Center-of-Gravity Analysis," *Military Review* (Sep-Oct): 62. http://usacac.leavenworth.army.mil/CAC/milreview/English/SepOct07/eikmeierengseptoct07.pdf

Eisenstadt, LTC Michael, USAR, "Iraq: Tribal Engagement Lessons Learned," *Military Review* (Sep-Oct): 16. http://usacac.leavenworth.army.mil/CAC/milreview/English/SepOct07/eisenstadtengseptoct07.pdf

Elkhamri, SGT Mounir, USA, "Dealing with the Iraqi Populace: An Arab-American Soldier's Perspective," *Military Review* (Jan-Feb): 110. http://usacac.leavenworth.army.mil/CAC/milreview/English/JanFeb07/Elkhamri_INSIGHTS.pdf

Elrich, MAJ John E., "Utilizing the Elements of National Power to Predict Ungoverned Space" (SAMS Monograph, Fort Leavenworth, KS). http://cgsc.cdmhost.com/cdm4/item_viewer.php?CISOROOT=/p4013coll3&CISOPTR=1263&CISOBOX=1&REC=13

Erickson, LTC Scott J., "COIN goes 'GLOCAL': Traditional COIN with a Global Perspective: Does the Current US Strategy Reflect COIN Theory, Doctrine and Principle?" (SAMS Monograph, Fort Leavenworth, KS). http://cgsc.cdmhost.com/cdm4/item_viewer.php?CISOROOT=/p4013coll3&CISOPTR=1275&CISOBOX=1&REC=8

F

Feldman, MAJ Robert, "A Deal with the Devil: Issues in Offering Joseph Kony Amnesty to Resolve the Conflict in Uganda," *Small Wars and Insurgencies* 18, no. 1 (March 2007): 134-143. https://www.intelink.gov/fmso/documents/Kony-Amnesty.pdf.

Feldman, MAJ Robert, "Cybercafe Safety Tips," *Foreign Service Journal* 18, no. 6 (June 2007): 13. http://www.afsa.org/fsj/jun07/cybernotes.pdf.

_____, "Somalia: How a Country with Warlords and Terrorists but No Government Developed a Telecommunications Infrastructure." *The Review of African Political Economy* 34, no. 113 (October 2007): 565-572.

_____, and Kent Nickell, M.D. "Avian Influenza: Potential Impact on Sub-Saharan Military Populations with High Rates of HIV/AIDS," *Military Medicine* 172, no. 7 (Jul 2007): 753-758. https://www.intelink.gov/fmso/documents/AvianInfluenza.pdf.

Fitzgerald, James H. III, "Changing the Winds of Paradise: Confronting Al Qaeda's Ideology of Martyrdom" (MMAS Thesis, Fort Leavenworth, KS, 2007). http://cgsc.cdmhost.com/cdm4/item_viewer.php?CISOROOT=/p4013coll2&CISOPTR=1085&CISOBOX=1&REC=2

Fontenot, COL Gregory, USA, Retired, "Peace in the Posavina, or Deal with Us!" *Military Review* (Jul-Aug): 45. http://usacac.leavenworth.army.mil/CAC/milreview/English/JulAug07/Fontenot.pdf

Ford, CPT Christopher M., USA, J.D., "Of Shoes and Sites: Globalization and Insurgency," *Military Review* (May-Jun): 85. http://usacac.leavenworth.army.mil/CAC/milreview/English/MayJun07/Ford.pdf

Fortin, Dany S.S.J., "Sharing the Burden: How Effective Is a Multinational Force in the Contemporary Operational Environment?" (MMAS Thesis, Fort Leavenworth, KS, 2007). http://cgsc.cdmhost.com/cdm4/item_viewer.php?CISOROOT=/p4013coll2&CISOPTR=1086&CISOBOX=1&REC=1

François, LTC Philippe, French Marines, and LTC Michel Goya, French Marines, "The Man Who Bent Events: 'King John' in Indochina," *Military Review* (Sep-Oct): 52. http://usacac.leavenworth.army.mil/CAC/milreview/English/SepOct07/goyaengseptoct07.pdf

Freese, Kevin and 1LT Drew Rogers, eds., *Canada Newsbriefs* (27 issues). https://www.intelink.gov/fmso/products.htm#cncanada.

_____; 1LT Drew Rogers; and Thomas S. Davidson II, eds., *Mexico Newsbriefs* (120 issues). https://www.intelink.gov/fmso/products.htm#cnmexico.

G

Gallei, Francisco M., "What Is the Role of the Joint Forces Air Component Commander as Airspace Control Authority during Stability Operations?" (MMAS Thesis, Fort Leavenworth, KS, 2007). http://cgsc.cdmhost.com/cdm4/item_viewer.php?CISOROOT=/p4013coll2&CISOPTR=1087&CISOBOX=1&REC=1

Garcia, MAJ Michelle M.S., "Combined Joint Task Force-Horn of Africa: Winning the War on Terror with Information Engagement" (SAMS Monograph, Fort Leavenworth, KS). http://cgsc.cdmhost.com/u?/p4013coll3,1874

Gill, Glenda A., "Will a Twenty-first Century Logistics Management System Improve Federal Emergency Management Agency's Capability to Deliver Supplies to Critical Areas, During Future Catastrophic Disaster Relief Operations?" (MMAS Thesis, Fort Leavenworth, KS, 2007). http://cgsc.cdmhost.com/cdm4/item_viewer.php?CISOROOT=/p4013coll2&CISOPTR=1088&CISOBOX=1&REC=1

Gordon, LTC John IV, Ph.D., USA, Retired; COL David E. Johnson, Ph.D., USA, Retired; and Peter A. Wilson, "Air Mechanization: An Expensive and Fragile Concept," *Military Review* (Jan-Feb): 63. http://usacac.leavenworth.army.mil/CAC/milreview/English/JanFeb07/Johnson.pdf

Gordon, MAJ Robert E., "The Iraqi Police Service and COMPSTAT: Applying the NYPD Crime Control Model to Restore Public Order

In Iraq" (SAMS Monograph, Fort Leavenworth, KS). http://cgsc.cdmhost.com/cdm4/item_viewer.php?CISOROOT=/p4013coll3&CISOPTR=1276&CISOBOX=1&REC=10

Gott, Kendall D., ed., "Warfare in the State of Non-Actors: The Proceedings of the Combat Studies Institute 2007 Military History Symposium" (Combat Studies Institute Symposium Series) http://usacac.army.mil/CAC/csi/RandP/2007CSISymposium.pdf

Goya, LTC Michel, French Marines, and LTC Philippe François, French Marines, "The Man Who Bent Events: 'King John' in Indochina," *Military Review* (Sep-Oct): 52. http://usacac.leavenworth.army.mil/CAC/milreview/English/SepOct07/goyaengseptoct07.pdf

Grau, Lester W. and Dana Drenkowski, "Patterns and Predictability: The Soviet Evaluation of Operation Linebacker II," *The Journal of Slavic Military Studies* 20, no. 4 (October-December 2007): 559-607. https://www.intelink.gov/fmso/documents/Patterns-and-Predictability.pdf.

_____, and Dr. William Jorgensen, "Medical Support in a Counter-Guerrilla War: Epidemiologic Lessons Learned in the Soviet-Afghan War." *U.S. Army Medical Department Journal* (May-June 1995), and Foreign Military Studies Office, Fort Leavenworth, Kansas. Republished in the *Journal of Special Operations Medicine* (Spring 2007): 86-93. https://www.intelink.gov/fmso/documents/afgmed/afgmed.htm.

_____, "Breaking Contact Without Leaving Chaos: The Soviet Withdrawal from Afghanistan." *The Journal of Slavic Military Studies* 20, no. 2 (April-June 2007): 235-61. https://www.intelink.gov/fmso/documents/Withdrawal.pdf.

_____, "The Bear Went Over the Mountain: More Lessons from the Soviet-Afghan War," *Infantry* (September-October 2007): 38-40. https://www.intelink.gov/fmso/documents/bear.pdf.

Green, Dan, "Counterinsurgency Diplomacy: Political Advisors at the Operational and Tactical Levels," *Military Review* (May-Jun): 24. http://usacac.leavenworth.army.mil/CAC/milreview/English/MayJun07/green.pdf

H

Hairgrove, MAJ Thomas B. Jr., "Transitions in Full Spectrum Operations: The Effects of Ethos" (SAMS Monograph, Fort Leavenworth, KS). http://cgsc.cdmhost.com/cdm4/item_viewer.php?CISOROOT=/p4013coll3&CISOPTR=1277&CISOBOX=1&REC=9

Hammes, COL T.X., USMC, Retired, "Fourth Generation Warfare Evolves, Fifth Emerges," *Military Review* (May-Jun): 14. http://usacac.leavenworth.army.mil/CAC/milreview/English/MayJun07/Hammes.pdf

Hanna, BG Elias, Lebanese Army, Retired, "Lessons Learned from the Recent War in Lebanon," *Military Review* (Sep-Oct): 82. http://usacac.leavenworth.army.mil/CAC/milreview/English/SepOct07/hannaengseptoct07.pdf

Harper, MAJ David, USA, "Targeting of the American Will and Other Challenges for 4th-Generation Leadership," *Military Review* (Mar-Apr): 94. http://usacac.leavenworth.army.mil/CAC/milreview/English/MarApr07/Harper.pdf

Harris, MAJ David A., "Information Operations as a Counter to US Air Dominance: A Rival's Perspective" (SAMS Monograph, Fort Leavenworth, KS). http://cgsc.cdmhost.com/cdm4/item_viewer.php?CISOROOT=/p4013coll3&CISOPTR=1260&CISOBOX=1&REC=5

Harvey, Conrad E., "Army Without Doctrine: The Evolution of US Army Tactics in the Absence of Doctrine, 1779 to 1847" (MMAS Thesis, Fort Leavenworth, KS, 2007). http://cgsc.cdmhost.com/cdm4/item_viewer.php?CISOROOT=/p4013coll2&CISOPTR=1089&CISOBOX=1&REC=2

Helmer, Danial Isaac, *OP 21: Flipside of the COIN: Israel's Lebanese Incursion Between 1982-2000* (Combat Studies Institute Occasional Paper) http://usacac.army.mil/CAC/csi/OP21_Flipside%20of%20the%20COIN_web%20version.pdf

Henderson, Scott, *Dark Visitor,* Fort Leavenworth: Foreign Military Studies Office, November 2007.

Henneke, MAJ Jason, "In What Ways Has US Security Cooperation Programs Been Effective in Helping Kenya to Build Partnership Capacity to Counter Transnational Terrorism" (SAMS Monograph, Fort Leavenworth, KS). http://cgsc.cdmhost.com/cdm4/item_viewer.php?CISOROOT=/p4013coll3&CISOPTR=1278&CISOBOX=1&REC=4

Hickey, LTC (P) Christopher M., "Building a Planning Transition Capability into the New American Way of War" (SAMS Monograph, Fort Leavenworth, KS). http://cgsc.cdmhost.com/cdm4/item_viewer.php?CISOROOT=/p4013coll3&CISOPTR=1443&CISOBOX=1&REC=5

_____, "Principles and Priorities in Training for Iraq," *Military Review* (Mar-Apr): 22. http://usacac.leavenworth.army.mil/CAC/milreview/English/MarApr07/Hickey.pdf

Higginbotham, LTC Matthew T., "The Multinational Logistics Joint Task Force (MLJTF)" (SAMS Monograph, Fort Leavenworth, KS). http://cgsc.cdmhost.com/cdm4/item_viewer.php?CISOROOT=/p4013coll3&CISOPTR=1279&CISOBOX=1&REC=2

Higgins, MAJ Tristan S., "Roles and Relevance: Army Air and Missile Defense (AMD) in the Post 9/11 World" (SAMS Monograph, Fort Leavenworth, KS. http://cgsc.cdmhost.com/cdm4/item_viewer.php?CISOROOT=/p4013coll3&CISOPTR=1226&CISOBOX=1&REC=17

Hildebrand, MAJ Steven J., "The New COIN of the Domestic Realm: How the Military Services Can Combine Emerging Warfighting Doctrine with Innovative Methods of Interagency Coordination to Provide Improved Disaster Response and Relief" (SAMS Monograph, Fort Leavenworth, KS). http://cgsc.cdmhost.com/cdm4/item_viewer.php?CISOROOT=/p4013coll3&CISOPTR=1370&CISOBOX=1&REC=6

Hillen, John, Ph.D., "Developing a National Counterinsurgency Capability for the War on Terror," *Military Review* (Jan-Feb): 13. http://usacac.leavenworth.army.mil/CAC/milreview/English/JanFeb07/Hillen.pdf

Hilmes, MAJ Andrew C., "Full Spectrum Operations—The Continuation of Major Combat Operations by Other Means: Making the Transition to Stability and Reconstruction Operations at the Division Level" (SAMS Monograph, Fort Leavenworth, KS). http://cgsc.cdmhost.com/cdm4/item_viewer.php?CISOROOT=/p4013coll3&CISOPTR=1280&CISOBOX=1&REC=2

Hoffman, Krista M., "A Bird's Eye View: Is the Common Remotely Operated Weapon Station an Improvement over a Traditionally Manned Weapon?" (MMAS Thesis, Fort Leavenworth, KS, 2007). http://cgsc.cdmhost.com/cdm4/item_viewer.php?CISOROOT=/p4013coll2&CISOPTR=1090&CISOBOX=1&REC=1

Hogan, Todd C., "The Persistent Intelligence, Surveillance, and Reconnaissance Dilemma: Can the Department of Defense Achieve Information Superiority?" (MMAS Thesis, Fort Leavenworth, KS, 2007). http://cgsc.cdmhost.com/cdm4/item_viewer.php?CISOROOT=/p4013coll2&CISOPTR=1091&CISOBOX=1&REC=1

Hoskins, MAJ Brant D., "Religion and Other Cultural Variables in Modern Operational Environments" (SAMS Monograph, Fort Leavenworth, KS). http://cgsc.cdmhost.com/cdm4/item_viewer.php?CISOROOT=/p4013coll3&CISOPTR=1281&CISOBOX=1&REC=13

Howe, MAJ Stephen, "Fighting the Global War on Terror Tolerably: Augmenting the Global Counter Insurgency Strategy with Surrogates Oman-Dhofar 1965-1975" (SAMS Monograph, Fort Leavenworth, KS). http://cgsc.cdmhost.com/u?/p4013coll3,1875

Hurst, LCDR Cindy, "China's Global Quest for Energy," *Institute for the Analysis of Global Security, Energy Security Journal*, January 2007. http://www.iags.org/chinasquest0107.pdf.

_____, LCDR Cindy, "Investment Risky in Russia as Politics Affect Profits," *Oil and Gas Journal* 105, no. 27 (16 July 2007): 18-23. http://leav-www.army.mil/fmso/documents/Investment-in-Russia.pdf.

Hutchinson, CPT Edward, Australian Army; MAJ Jean-Marc Pierre, USA; and Hassan Abdulrazak, Ph.D., "The Shi'a Remembrance of Muharram: An Explanation of the Days of Ashura and Arba'een," *Military Review* (Mar-Apr): 61. http://usacac.leavenworth.army.mil/CAC/milreview/English/MarApr07/Pierre.pdf

J

Jackson, Brian A., Ph.D., "Counterinsurgency Intelligence in a 'Long War': The British Experience in Northern Ireland," *Military Review* (Jan-Feb): 74. http://usacac.leavenworth.army.mil/CAC/milreview/English/JanFeb07/Jackson.pdf

Jacquet, MAJ Carl Rodger, "A Study of Simulation Effectiveness in Modeling Heavy Combined Arms Combat in Urban Environments" (SAMS Monograph, Fort Leavenworth, KS). http://cgsc.cdmhost.com/cdm4/item_viewer.php?CISOROOT=/p4013coll3&CISOPTR=1227&CISOBOX=1&REC=3

Jason, MAJ Michael D., USA, "Words Are Weapons . . . So Use Them Wisely," *Military Review* (Sep-Oct): 136. http://usacac.leavenworth.army.mil/CAC/milreview/English/SepOct07/jasonengseptoct07.pdf

Johnson, COL David E., Ph.D., USA, Retired; LTC John Gordon IV, Ph.D., USA, Retired; and Peter A. Wilson, "Air Mechanization: An Expensive and Fragile Concept," *Military Review* (Jan-Feb): 63. http://usacac.leavenworth.army.mil/CAC/milreview/English/JanFeb07/Johnson.pdf

Johnson, John D. "Analysis of the Sources of Islamic Extremism" (MMAS Thesis, Fort Leavenworth, KS, 2007). http://cgsc.cdmhost.com/cdm4/item_viewer.php?CISOROOT=/p4013coll2&CISOPTR=1092&CISOBOX=1&REC=4

Johnson, MAJ Todd J., "Nathanael Greene's Implementation of Compound Warfare During the Southern Campaign of the American Revolution" (SAMS Monograph, Fort Leavenworth, KS). http://cgsc.cdmhost.com/u?/p4013coll3,1876

Johnson, MAJ William W., "Active Component Rapid Response Force: The Answer to the Military's Issues with Efficient and Effective Support during Response to and Recovery from Incidents of National Significance?" (SAMS Monograph, Fort Leavenworth, KS). http://cgsc.cdmhost.com/cdm4/item_viewer.php?CISOROOT=/p4013coll3&CISOPTR=1236&CISOBOX=1&REC=1

Jorgensen, Dr. William, and Lester W. Grau, "Medical Support in a Counter-Guerrilla War: Epidemiologic Lessons Learned in the Soviet-Afghan War." *U.S. Army Medical Department Journal* (May-June 1995), and Foreign Military Studies Office, Fort Leavenworth, Kansas. Republished in the *Journal of Special Operations Medicine* (Spring 2007): 86-93. https://www.intelink.gov/fmso/documents/afgmed/afgmed.htm.

K

Kapusta, LCDR Philip E., "Suicide Bombers in CONUS" (SAMS Monograph, Fort Leavenworth, KS). http://cgsc.cdmhost.com/cdm4/item_viewer.php?CISOROOT=/p4013coll3&CISOPTR=1228&CISOBOX=1&REC=4

Kidd, MAJ Martine, "The Science of Change: The Importance of Methodology in Leading Change in the Army" (SAMS Monograph, Fort Leavenworth, KS)

King, Glenn L., "From Salerno to Rome: General Mark W. Clark and the Challenge of Coalition Warfare" (MMAS Thesis, Fort Leavenworth, KS, 2007). http://cgsc.cdmhost.com/cdm4/item_viewer.php?CISOROOT=/p4013coll2&CISOPTR=1093&CISOBOX=1&REC=14

King, MAJ Timothy R., "Finding Weakness in Jihadist Propaganda" (SAMS Monograph, Fort Leavenworth, KS). http://cgsc.cdmhost.com/cdm4/item_viewer.php?CISOROOT=/p4013coll3&CISOPTR=1444&CISOBOX=1&REC=1

Kingsbury, MAJ Oliver, "Simultaneous Contrast: Examining the Use of American National Power" (SAMS Monograph, Fort Leavenworth, KS). http://cgsc.cdmhost.com/cdm4/item_viewer.php?CISOROOT=/p4013coll3&CISOPTR=1282&CISOBOX=1&REC=20

Kiszely, LTG Sir John, British Army, "Learning about Counterinsurgency," *Military Review* (Mar-Apr): 5. http://usacac.leavenworth.army.mil/CAC/milreview/English/MarApr07/Kiszely.pdf

Kiugu, Aphaxard M., "The Proliferation of Illicit Trafficking of Small Arms and Light Weapons in the Great Lakes and Horn of Africa" (MMAS Thesis, Fort Leavenworth, KS, 2007). http://cgsc.cdmhost.com/cdm4/item_viewer.php?CISOROOT=/p4013coll2&CISOPTR=1034&CISOBOX=1&REC=1

Krieger, MAJ Mark P. Jr., USA, "We the People Are Not the Center of Gravity in an Insurgency," *Military Review* (Jul-Aug): 96. http://usacac.leavenworth.army.mil/CAC/milreview/English/JulAug07/Krieger.pdf

Krivda, MAJ Erik, "Media: A Line of Operation for Urban Combat on the Operational Level" (SAMS Monograph, Fort Leavenworth, KS). http://cgsc.cdmhost.com/cdm4/item_viewer.php?CISOROOT=/p4013coll3&CISOPTR=1283&CISOBOX=1&REC=16

Kurz, Robert, and Charles K. Bartles, "Chechen Suicide Bombers," *Journal of Slavic Military Studies* 20, no. 4 (October 2007): 529-547.

Kvitashvili, Elisabeth, and COL Thomas Baltazar, USA, Retired, "The Role of USAID and Development Assistance in Combating Terrorism," *Military Review* (Mar-Apr): 38. http://usacac.leavenworth.army.mil/CAC/milreview/English/MarApr07/Baltazar.pdf

L

Ladwig, Walter C. III, "Managing Counterinsurgency: Lessons from Malaya," *Military Review* (May-Jun): 56. http://usacac.leavenworth.army.mil/CAC/milreview/English/MayJun07/Ladwig.pdf

Larkin, MAJ Eric, "Moqtada al-Sadr: An Effects-Based Approach" (SAMS Monograph, Fort Leavenworth, KS)

Liebl, MAJ Vernie, USMC, Retired, "Paper and COIN: Exploiting the Enemy's Documents," *Military Review* (Sep-Oct): 131. http://usacac.leavenworth.army.mil/CAC/milreview/English/SepOct07/lieblengsepoct07.pdf

Lionberger, Brian P., "Emerging Requirements for U.S. Counterinsurgency: An Examination of the Insurgency in the Niger River Delta Region" (MMAS Thesis, Fort Leavenworth, KS, 2007). http://cgsc.cdmhost.com/cdm4/item_viewer.php?CISOROOT=/p4013coll2&CISOPTR=1035&CISOBOX=1&REC=1

Locke, MAJ Christine A., "Chinese Methods of Interpersonal Conflict Management" (SAMS Monograph, Fort Leavenworth, KS). http://cgsc.cdmhost.com/cdm4/item_viewer.php?CISOROOT=/p4013coll3&CISOPTR=1285&CISOBOX=1&REC=7

M

Mann, MAJ Morgan, USMC Reserve, "The Power Equation: Using Tribal Politics in Counterinsurgency," *Military Review* (May-Jun): 104. http://usacac.leavenworth.army.mil/CAC/milreview/English/MayJun07/mann.pdf

Mansoor, COL Peter R., USA, and MAJ Mark S. Ulrich, USA, "Linking Doctrine to Action: A New COIN Center-of-Gravity Analysis," *Military Review* (Sep-Oct): 45. http://usacac.leavenworth.army.mil/CAC/milreview/English/SepOct07/mansoorengseptoct07.pdf

Marks, Thomas A., Ph.D., "A Model Counterinsurgency: Uribe's Colombia (2002-2006) versus FARC," *Military Review* (Mar-Apr): 41. http://usacac.leavenworth.army.mil/CAC/milreview/English/MarApr07/Marks_Colombia.pdf

_____, "Thailand: Anatomy of a Counterinsurgency Victory," *Military Review* (Jan-Feb): 35. http://usacac.leavenworth.army.mil/CAC/milreview/English/JanFeb07/Marks.pd

Marsh, James J., "The Integration of the Fire Scout Tactical Unmanned Aerial System into Littoral Combat Ship Missions" (MMAS Thesis, Fort Leavenworth, KS, 2007). http://cgsc.cdmhost.com/cdm4/item_viewer.php?CISOROOT=/p4013coll2&CISOPTR=1094&CISOBOX=1&REC=3

Marshburn, Todd H., "Why They Fly: An Expectancy-Based Analysis of the Factors that Motivate Commissioned Army Aviators to Gain Flying Experience" (MMAS Thesis, Fort Leavenworth, KS, 2007). http://cgsc.cdmhost.com/cdm4/item_viewer.php?CISOROOT=/p4013coll2&CISOPTR=1036&CISOBOX=1&REC=1

Martin, MAJ Hollie J., "Coalition Logistics: The Way to Win the Peace, The Way to Win the War" (SAMS Monograph, Fort Leavenworth, KS). http://cgsc.cdmhost.com/u?/p4013coll3,1877

Matthews, Matt M., *OP 22: The US Army on the Mexican Border: A Historical Perspective* (Combat Studies Institute Occasional Paper) http://usacac.army.mil/CAC/csi/RandP/OP22.pdf

McAninch, MAJ Kevin A., "Intelligence Campaign Planning: An Opportunity for the Army in Defense Intelligence Synchronization"

(SAMS Monograph, Fort Leavenworth, KS). http://cgsc.cdmhost.com/cdm4/item_viewer.php?CISOROOT=/p4013coll3&CISOPTR=1774&CISOBOX=1&REC=7

McCarty, Craig A., "Urban Joint Fire Support: Air Force Fixed-Wing and Army Field Artillery Precision Munitions Capabilities for Urban Operations" (MMAS Thesis, Fort Leavenworth, KS, 2007). http://cgsc.cdmhost.com/cdm4/item_viewer.php?CISOROOT=/p4013coll2&CISOPTR=1037&CISOBOX=1&REC=3

McDonald, MAJ Jamie, "Should the Concept of Network-Centric Warfare Form a Central Pillar of the Australian Army's Transformation, as Articulated in the Hardened and Networked Army Concept?" (SAMS Monograph, Fort Leavenworth, KS). http://cgsc.cdmhost.com/cdm4/item_viewer.php?CISOROOT=/p4013coll3&CISOPTR=1286&CISOBOX=1&REC=19

McFate, Sean, "The Art and Aggravation of Vetting in Post-Conflict Environments," *Military Review* (Jul-Aug): 79. http://usacac.leavenworth.army.mil/CAC/milreview/English/JulAug07/McFate.pdf

McGrath, John J., *OP 23: The Other End of the Spear: The Tooth-to-Tail Ratio (T3R) in Modern Military Operations* (Combat Studies Institute Occasional Paper) http://usacac.army.mil/CAC/csi/RandP/OP23.pdf

McMichael, LTC Scott R., USA, Retired, and BG Robin P. Swan, USA, "Mounted Vertical Maneuver: A Giant Leap Forward in Maneuver and Sustainment," *Military Review* (Jan-Feb): 52. http://usacac.leavenworth.army.mil/CAC/milreview/English/JanFeb07/Swan.pdf

Medina, MAJ Elizabeth A., "Integrated Planning for Unified Action in Phase Zero" (SAMS Monograph, Fort Leavenworth, KS). http://cgsc.cdmhost.com/cdm4/item_viewer.php?CISOROOT=/p4013coll3&CISOPTR=1229&CISOBOX=1&REC=6

Merceron, Robert, "Brigade Special Troops Battalion Integration Within the Brigade Combat Team" (MMAS Thesis, Fort Leavenworth, KS, 2007). http://cgsc.cdmhost.com/cdm4/item_viewer.php?CISOROOT=/p4013coll2&CISOPTR=1038&CISOBOX=1&REC=1

Meyer, LTC Gregory C., "Comprehensive Regional Expertise in the United States Army" (SAMS Monograph, Fort Leavenworth, KS). http://cgsc.cdmhost.com/u?/p4013coll3,1879

Meyer, MAJ David, "Normalizing Executive Department Boundaries: A Timely First Step to Improving Interagency Coordination" (SAMS Monograph, Fort Leavenworth, KS). http://cgsc.cdmhost.com/cdm4/item_viewer.php?CISOROOT=/p4013coll3&CISOPTR=1878&CISOBOX=1&REC=5

Mister, LTC Jimmie Jr., "Equipment Readiness in Iraq" (SAMS Monograph, Fort Leavenworth, KS). http://cgsc.cdmhost.com/cdm4/item_viewer.php?CISOROOT=/p4013coll3&CISOPTR=1372&CISOBOX=1&REC=18

Molina, Macedonio R., "Detainee Operations: Defeating an Insurgency from Within the Wire" (MMAS Thesis, Fort Leavenworth, KS, 2007). http://cgsc.cdmhost.com/cdm4/item_viewer.php?CISOROOT=/p4013coll2&CISOPTR=1039&CISOBOX=1&REC=1

Morales, Louis W., "Post-Conflict Stability Operations and the 1989 United States Invasion of Panama" (MMAS Thesis, Fort Leavenworth, KS, 2007). http://cgsc.cdmhost.com/cdm4/item_viewer.php?CISOROOT=/p4013coll2&CISOPTR=1040&CISOBOX=1&REC=5

Morales, Waltraud Queiser, Ph.D., "After Fidel: What Future for U.S.-Cuban Relations?" *Military Review* (Sep-Oct): 90. http://usacac.leavenworth.army.mil/CAC/milreview/English/SepOct07/moralesengseptoct07.pdf

Morea, Gary J., "Angels of Armageddon: The Royal Air Force in the Battle of Megiddo" (MMAS Thesis, Fort Leavenworth, KS, 2007). http://cgsc.cdmhost.com/cdm4/item_viewer.php?CISOROOT=/p4013coll2&CISOPTR=1041&CISOBOX=1&REC=1

Morris, MAJ Grant, "A New Kind of War: Are We Prepared for Agroterrorism" (SAMS Monograph, Fort Leavenworth, KS). http://cgsc.cdmhost.com/u?/p4013coll3,1237

Mosser, Michael W., Ph.D., "The 'Armed Reconciler': The Military Role in the Amnesty, Reconciliation, and Reintegration Process," *Military Review* (Nov-Dec): 13. http://usacac.leavenworth.army.mil/CAC/milreview/English/NovDec07/MosserEngNovDec07.pdf

Mouer, MAJ Joseph M., "NATO, SOF and the Future of the Alliance" (SAMS Monograph, Fort Leavenworth, KS). http://cgsc.cdmhost.com/cdm4/item_viewer.php?CISOROOT=/p4013coll3&CISOPTR=1235&CISOBOX=1&REC=4

N

Nasr, Vali, "The Shia Revival," *Military Review* (May-Jun): 9. http://usacac.leavenworth.army.mil/CAC/milreview/English/MayJun07/nasr.pdf

Naval Research Advisory Committee Future Fuels Study Panel, "Breaking the Tether of Fuel," *Military Review* (Jan-Feb): 96. http://usacac.leavenworth.army.mil/CAC/milreview/English/JanFeb07/Monroe.pdf

Newhard, MAJ Jeffrey, *CyberReader* (167 issues). https://www.intelink.gov/fmso/products.htm#cncyber.

Nickell, Kent, M.D., and MAJ Robert Feldman "Avian Influenza: Potential Impact on Sub-Saharan Military Populations with High Rates of HIV/AIDS," *Military Medicine* 172, no. 7 (Jul 2007): 753-758. https://www.intelink.gov/fmso/documents/AvianInfluenza.pdf

Nielsen, MAJ Shannon, USA; MAJ Jarett Broemmel, USA; and MAJ Terry L. Clark, "The Surge Can Succeed," *Military Review* (Jul-Aug): 110. http://usacac.leavenworth.army.mil/CAC/milreview/English/JulAug07/ClarkINSIGHTS.pdf

Nolan, MAJ Scott, "Economic Warfare: A Study of U.S. and China Strategy Using the Economic Element of National Power," MAJ Scott Nolan (SAMS Monograph, Fort Leavenworth, KS). http://cgsc.cdmhost.com/cdm4/item_viewer.php?CISOROOT=/p4013coll3&CISOPTR=1238&CISOBOX=1&REC=17

Ntiri, Frederick D., "The United States of America and the People's Republic of China in Africa: Promoting Stability or Chaos?" (MMAS Thesis, Fort Leavenworth, KS, 2007). http://cgsc.cdmhost.com/cdm4/item_viewer.php?CISOROOT=/p4013coll2&CISOPTR=1042&CISOBOX=1&REC=1

O

Ogden, Robert F. II, "United States National Security Interests and North Korea: Leveraging Common Interests" (MMAS Thesis, Fort Leavenworth, KS, 2007). http://cgsc.cdmhost.com/cdm4/item_viewer.php?CISOROOT=/p4013coll2&CISOPTR=1043&CISOBOX=1&REC=1

Okoro, Valentine U., "Proliferation of Small Arms and Light Weapons in West Africa: Implications for Subregional Security" (MMAS Thesis, Fort Leavenworth, KS, 2007). http://cgsc.cdmhost.com/cdm4/item_viewer.php?CISOROOT=/p4013coll2&CISOPTR=1044&CISOBOX=1&REC=1

Oliver, MAJ John A. Jr., "Confounding Our Enemies and Astounding Our Friends, Honesty in Twenty-First Century Warfare" (SAMS Monograph, Fort Leavenworth, KS). http://cgsc.cdmhost.com/cdm4/item_viewer.php?CISOROOT=/p4013coll3&CISOPTR=1240&CISOBOX=1&REC=9

Ollivant, LTC Douglas A., USA, Ph.D., and CPT Eric D. Chewning, USA, "Producing Victory: A 2007 Postscript for Implementation," *Military Review* (Mar-Apr): 109. http://usacac.leavenworth.army.mil/CAC/milreview/English/MarApr07/Ollivant-Chewning_INSIGHTS.pdf

P

Pak, MAJ Jin H., USA, "China's Pragmatic Rise and U.S. Interests in East Asia," *Military Review* (Nov-Dec): 56. http://usacac.leavenworth.army.mil/CAC/milreview/English/NovDec07/PakEngNovDec07.pdf

Parker, Ingrid A., "Understanding the Links Between Organized Crime and Terrorism" (MMAS Thesis, Fort Leavenworth, KS, 2007). http://cgsc.cdmhost.com/cdm4/item_viewer.php?CISOROOT=/p4013coll2&CISOPTR=1045&CISOBOX=1&REC=6

Park, MAJ Francis J.H., USA, "The Strategic Plans and Policy Officer in the Modular Division," *Military Review* (Nov-Dec): 82. http://usacac.leavenworth.army.mil/CAC/milreview/English/NovDec07/ParkEngNovDec07.pdf

_____, "The Unit and the Individual: A Study of Rotation of Forces in Counterinsurgency" (SAMS Monograph, Fort Leavenworth, KS)

Patriquin, CPT Travis, USA, "Using Occam's Razor to Connect the Dots: The Ba'ath Party and the Insurgency in Tal Afar," *Military Review* (Jan-Feb): 16. http://usacac.leavenworth.army.mil/CAC/milreview/English/JanFeb07/Patriquin.pdf

Pelham, MAJ Charlie L., "US and China Competition for Influence in Central Asia—A Comparative Analysis" (SAMS Monograph, Fort Leavenworth, KS). http://cgsc.cdmhost.com/cdm4/item_viewer.php?CISOROOT=/p4013coll3&CISOPTR=1241&CISOBOX=1&REC=10

Peltzer, MAJ Eric J., "Using Foreign Internal Defense and Unconventional Warfare to Conduct Global Counterinsurgency" (SAMS Monograph, Fort Leavenworth, KS). http://cgsc.cdmhost.com/cdm4/item_viewer.php?CISOROOT=/p4013coll3&CISOPTR=1242&CISOBOX=1&REC=11

Perry, MAJ Kristopher E., "Diasporas in America: Negative Effects and Mitigation" (SAMS Monograph, Fort Leavenworth, KS). http://cgsc.cdmhost.com/cdm4/item_viewer.php?CISOROOT=/p4013coll3&CISOPTR=1243&CISOBOX=1&REC=14

Petersen, Richard G. Jr., "India and the United States: Should the United States Provide Security Assistance to Its New 'Strategic Partner'?" (MMAS Thesis, Fort Leavenworth, KS, 2007). http://cgsc.cdmhost.com/cdm4/item_viewer.php?CISOROOT=/p4013coll2&CISOPTR=1046&CISOBOX=1&REC=1

Petraeus, GEN David H., USA," TRANSCRIPT: General Petraeus on the Way Ahead in Iraq," *Military Review* (Mar-Apr): 2. http://usacac.leavenworth.army.mil/CAC/milreview/English/MarApr07/Petraeus.pdf

Phillips, MAJ William, "The Policy Decision Process of the Islamic Republic of Iran: Through a Glass Darkly" (SAMS Monograph, Fort Leavenworth, KS). http://cgsc.cdmhost.com/cdm4/item_viewer.php?CISOROOT=/p4013coll3&CISOPTR=1374&CISOBOX=1&REC=12

Pierce, COL William G., USA, Retired, Ph.D., and COL Robert C. Coon, USA, Retired, "Understanding the Link between Center of Gravity and Mission Accomplishment," *Military Review* (May-Jun): 76. http://usacac.leavenworth.army.mil/CAC/milreview/English/MayJun07/pierce.pdf

Pierre, MAJ Jean-Marc, USA; CPT Edward Hutchinson, Australian Army; and Hassan Abdulrazak, Ph.D., "The Shi'a Remembrance of Muharram: An Explanation of the Days of Ashura and Arba'een," *Military Review* (Mar-Apr): 61. http://usacac.leavenworth.army.mil/CAC/milreview/English/MarApr07/Pierre.pdf

Plummer, MAJ Dawson A., "Examining the Effectiveness of SWET and the Sons of SWET in OIF" (SAMS Monograph, Fort Leavenworth, KS). http://cgsc.cdmhost.com/cdm4/item_viewer.php?CISOROOT=/p4013coll3&CISOPTR=1230&CISOBOX=1&REC=19

Powell, Matthew J., "The Effects of Consolidating F-16 Phase and Cannibalization Aircraft on Key Maintenance Indicators" (MMAS Thesis, Fort Leavenworth, KS, 2007). http://cgsc.cdmhost.com/cdm4/item_viewer.php?CISOROOT=/p4013coll2&CISOPTR=1047&CISOBOX=1&REC=3

R

Rabe, Richard A., "Command Relationships of Active and National Guard Forces During Domestic Disaster Response Operations in California" (MMAS Thesis, Fort Leavenworth, KS, 2007). http://cgsc.cdmhost.com/cdm4/item_viewer.php?CISOROOT=/p4013coll2&CISOPTR=1048&CISOBOX=1&REC=1

Ramsey, Robert D. III, *OP 24: Savage Wars of Peace: Case Studies of Pacification in the Philippines, 1900-1902* (Combat Studies Institute Occasional Paper) http://usacac.army.mil/CAC/csi/RandP/OP%2024%20with%20cover.pdf

_____, *OP 25: A Masterpiece of Counterguerrilla Warfare: BG J. Franklin Bell in the Philippines, 1901-1902* (Combat Studies Institute Occasional Paper). http://usacac.army.mil/CAC/csi/RandP/OP25.pdf

Rice, COL Daniel, USAR, and MAJ John Dehn, USA, "Armed Humanitarian Intervention and International Law: A Primer for Military Professionals," *Military Review* (Nov-Dec): 38. http://usacac.leavenworth.army.mil/CAC/milreview/English/NovDec07/Dehn_RiceEngNovDec07.pdf

Rid, Thomas, "The Bundeswehr's New Media Challenge," *Military Review* (Jul-Aug): 104. http://usacac.leavenworth.army.mil/CAC/milreview/English/JulAug07/RidINSIGHTS.pdf

Riniker, Brian A., "How United States Army Leaders at Fort Leavenworth Performed Peacekeeping Operations in Territorial Kansas" (MMAS Thesis, Fort Leavenworth, KS, 2007). http://cgsc.cdmhost.com/cdm4/item_viewer.php?CISOROOT=/p4013coll2&CISOPTR=1049&CISOBOX=1&REC=1

Ripley, MAJ Michael T., "Joint Targeting: Achieving Effects in an Uncertain Environment" (SAMS Monograph, Fort Leavenworth, KS). http://cgsc.cdmhost.com/cdm4/item_viewer.php?CISOROOT=/p4013coll3&CISOPTR=1838&CISOBOX=1&REC=12

Robbins, MAJ Elizabeth L., USA, "Muddy Boots IO: The Rise of Soldier Blogs," *Military Review* (Sep-Oct): 109. http://usacac.leavenworth.army.mil/CAC/milreview/English/SepOct07/robbinsengseptoct07.pdf

Rogers, 1LT Drew, and Kevin Freese, eds. *Canada Newsbriefs* (27 issues), https://www.intelink.gov/fmso/products.htm#cncanada.

_____; Kevin Freese; and Thomas S. Davidson II, eds. *Mexico Newsbriefs* (120 issues). https://www.intelink.gov/fmso/products.htm#cnmexico

Roney, Alexander T.; ADM Jim Stavridis, USN; and Leana Bresnahan, "Partnership for the Americas: The Human Rights Initiative," *Military Review* (May-Jun): 2. http://usacac.leavenworth.army.mil/CAC/milreview/English/MayJun07/Stavridis.pdf

Russell, MAJ Dale M., "Crossing the Last Three Feet: Organizational Integration of State Department Public Diplomacy and Psychological Operations Overseas" (SAMS Monograph, Fort Leavenworth, KS). http://cgsc.cdmhost.com/cdm4/item_viewer.php?CISOROOT=/p4013coll3&CISOPTR=1231&CISOBOX=1&REC=12

S

Sadri, Houman A., Ph.D., "Surrounded: Seeing the World from Iran's Point of View," *Military Review* (Jul-Aug): 12. http://usacac.leavenworth.army.mil/CAC/milreview/English/JulAug07/Sadri.pdf

Sanderson, COL Jeffrey R., USA, and CPT Scott J. Akerley, USA, "Focusing Training–The Big Five for Leaders," *Military Review* (Jul-Aug): 71. http://usacac.leavenworth.army.mil/CAC/milreview/English/JulAug07/Sanderson_Akerley.pdf

Scanlon, CDR J.D., Canadian Armed Forces, "In Defense of Military Public Affairs Doctrine," *Military Review* (May-Jun): 92. http://usacac.leavenworth.army.mil/CAC/milreview/English/MayJun07/Scanlon.pdf

Schendzielos, Kurt M., "Electronic Combat in Space: Exploring the Legality of Fielding a Space-Based Disruptive Electromagnetic-Jamming System" (MMAS Thesis, Fort Leavenworth, KS, 2007). http://cgsc.cdmhost.com/cdm4/item_viewer.php?CISOROOT=/p4013coll2&CISOPTR=1050&CISOBOX=1&REC=1

Schmaglowski, COL Dieter, "The Israeli-Palestinian Conflict: A Hopeless Case for U.S. Policy in the Middle East? Israeli-Palestinian Issue" (SAMS Monograph, Fort Leavenworth, KS). http://cgsc.cdmhost.com/cdm4/item_viewer.php?CISOROOT=/p4013coll3&CISOPTR=1244&CISOBOX=1&REC=11

Schrader, Jonathan E., "Iroquois Confederacy's Experiences with Centrifugal and Centripetal Forces: A Historical Analysis" (MMAS Thesis, Fort Leavenworth, KS, 2007). http://cgsc.cdmhost.com/cdm4/item_viewer.php?CISOROOT=/p4013coll2&CISOPTR=1051&CISOBOX=1&REC=1

Schultze, MAJ James, "Breaching the Phalanx: Developing a More Engineer-Centric Modular BCT" (SAMS Monograph, Fort Leavenworth. KS). http://cgsc.cdmhost.com/u?/p4013coll3,1880

Scott, MAJ Paul J., "Your Turn to Run Your Country Just Ended: Global-Reach Regime Replacement" (SAMS Monograph, Fort Leavenworth, KS). http://cgsc.cdmhost.com/cdm4/item_viewer.php?CISOROOT=/p4013coll3&CISOPTR=1247&CISOBOX=1&REC=16

Seiber, Patrick R., "Are Army Public Affairs Officers Trained and Educated to Meet the Challenges of the Contemporary Information

Environment?" (MMAS Thesis, Fort Leavenworth, KS, 2007). http://cgsc.cdmhost.com/cdm4/item_viewer.php?CISOROOT=/p4013coll2&CISOPTR=1052&CISOBOX=1&REC=1

Selburg, Allan M., "The Adequacy of Current Interagency Doctrine" (MMAS Thesis, Fort Leavenworth, KS, 2007). http://cgsc.cdmhost.com/cdm4/item_viewer.php?CISOROOT=/p4013coll2&CISOPTR=1053&CISOBOX=1&REC=1

Shadrock, MAJ Sherri L., "Women in the US Army: A Quiet Revolution in Military Affairs" (SAMS Monograph, Fort Leavenworth, KS). http://cgsc.cdmhost.com/cdm4/item_viewer.php?CISOROOT=/p4013coll3&CISOPTR=1375&CISOBOX=1&REC=15

Shams, LTC Osama El-Din, Egyptian Army, "A Military History of Modern Egypt from the Ottoman Conquest to the Ramadan War" (SAMS Monograph, Fort Leavenworth, KS). http://cgsc.cdmhost.com/cdm4/item_viewer.php?CISOROOT=/p4013coll3&CISOPTR=1777&CISOBOX=1&REC=20

Sheaffer, Matthew A., "Detainee Medical Operations During Operation Iraqi Freedom: Determination of a Transition Plan" (MMAS Thesis, Fort Leavenworth, KS, 2007). http://cgsc.cdmhost.com/cdm4/item_viewer.php?CISOROOT=/p4013coll2&CISOPTR=1054&CISOBOX=1&REC=1

Siegl, MAJ Michael B., USA, "Clarity and Culture in Stability Operations," *Military Review* (Nov-Dec): 99. http://usacac.leavenworth.army.mil/CAC/milreview/English/NovDec07/SieglEngNovDec07.pdf

Smith, MAJ Stephen M., USA, with LTG Peter W. Chiarelli, USA, "Learning from Our Modern Wars: The Imperatives of Preparing for a Dangerous Future," *Military Review* (Sep-Oct): 2. http://usacac.leavenworth.army.mil/CAC/milreview/English/SepOct07/chialleriengseptoct07.pdf

Spain, MAJ Everett S.P., USA, "Managing Expectations While Leading Change," *Military Review* (Mar-Apr): 74. http://usacac.leavenworth.army.mil/CAC/milreview/English/MarApr07/Spain.pdf

Spinuzzi, MAJ Marc A., "CCIR for Complex and Uncertain Environments" (SAMS Monograph, Fort Leavenworth, KS). http://cgsc.cdmhost.com/cdm4/item_viewer.php?CISOROOT=/p4013coll3&CISOPTR=1248&CISOBOX=1&REC=6

Stanford, Nicole J., "Torture: A Feasible Means for National Security Strategy" (MMAS Thesis, Fort Leavenworth, KS, 2007). http://cgsc.cdmhost.com/cdm4/item_viewer.php?CISOROOT=/p4013coll2&CISOPTR=1055&CISOBOX=1&REC=1

Stavridis, ADM Jim, USN; Alexander T. Roney; and Leana Bresnahan, "Partnership for the Americas: The Human Rights Initiative," *Military Review* (May-Jun): 2. http://usacac.leavenworth.army.mil/CAC/milreview/English/MayJun07/Stavridis.pdf

Stebbins, MAJ William E. Jr., "Fighting Islamic Terrorists with Democracy: A Critique" (SAMS Monograph, Fort Leavenworth, KS). http://cgsc.cdmhost.com/cdm4/item_viewer.php?CISOROOT=/p4013coll3&CISOPTR=1232&CISOBOX=1&REC=20

Stencavage, Darla L., "Security Implications of Human Trafficking Networks" (MMAS Thesis, Fort Leavenworth, KS, 2007). http://cgsc.cdmhost.com/cdm4/item_viewer.php?CISOROOT=/p4013coll2&CISOPTR=1056&CISOBOX=1&REC=1

Stewart, MAJ George A. III, "The Last Cavalry Regiment: The Corps Commander's Requirement for the 3d ACR" (SAMS Monograph, Fort Leavenworth, KS). http://cgsc.cdmhost.com/cdm4/item_viewer.php?CISOROOT=/p4013coll3&CISOPTR=1239&CISOBOX=1&REC=13

Stobie, James R., "More to the Story: A Reappraisal of United States Intelligence Prior to the Pacific War" (MMAS Thesis, Fort Leavenworth, KS, 2007). http://cgsc.cdmhost.com/cdm4/item_viewer.php?CISOROOT=/p4013coll2&CISOPTR=1057&CISOBOX=1&REC=2

Sullivan, MAJ Michael D., USA, "Leadership in Counterinsurgency: A Tale of Two Leaders," *Military Review* (Sep-Oct): 119. http://usacac.leavenworth.army.mil/CAC/milreview/English/SepOct07/sullivanengseptoct07.pdf

Summers, COL Kim L., USA, Retired, and Michele Costanza, Ph.D., "The Next Gunpowder: The Power of BCKS and the Command Net Forum," *Military Review* (Mar-Apr): 70. http://usacac.leavenworth.army.mil/CAC/milreview/English/MarApr07/Summers.pdf

Swan, BG Robin P., USA, and LTC Scott R. McMichael, USA, Retired, "Mounted Vertical Maneuver: A Giant Leap Forward in Maneuver and Sustainment," *Military Review* (Jan-Feb): 52. http://usacac.leavenworth.army.mil/CAC/milreview/English/JanFeb07/Swan.pdf

Swanson, LTC Michael J., "The New Great Game; A Phase Zero, Regional Engagement Strategy for Central Asia" (SAMS Monograph, Fort Leavenworth, KS). http://cgsc.cdmhost.com/cdm4/item_viewer.php?CISOROOT=/p4013coll3&CISOPTR=1373&CISOBOX=1&REC=7

T

Terry, Bruce W., "The Use of Land Power to Counter the Iranian Nuclear Proliferation Challenge" (MMAS Thesis, Fort Leavenworth, KS, 2007). http://cgsc.cdmhost.com/cdm4/item_viewer.php?CISOROOT=/p4013coll2&CISOPTR=1058&CISOBOX=1&REC=12

Thane, MAJ John M., USA, "The Future of the Uniformed Army Scientist and Engineer Program," *Military Review* (Nov-Dec): 77. http://usacac.leavenworth.army.mil/CAC/milreview/English/NovDec07/ThaneEngNovDec07.pdf

Thibodeaux, MAJ Maxwell S., "The Utility of Military Deception during Counterinsurgency" (SAMS Monograph, Fort Leavenworth, KS). http://cgsc.cdmhost.com/cdm4/item_viewer.php?CISOROOT=/p4013coll3&CISOPTR=1246&CISOBOX=1&REC=12

Thomas, Timothy L., "The Chinese Military's Strategic Mind-set," *Military Review* (Nov-Dec): 47. http://usacac.leavenworth.army.mil/CAC/milreview/English/NovDec07/ThomasEngNovDec07.pdf

_____, "Cyber Mobilization: The Neglected Aspect of Information Operations and Counterinsurgency Doctrine," Chap. 18 in *Countering Terrorism and Insurgency in the 21st Century*, Volume 1, Westport, CT and London: Praeger Security International, 2007.

_____, "Hezballah, Israel, and Cyber PSYOP," *IO Sphere Journal* (Winter 2007): 30-35. https://www.intelink.gov/fmso/documents/new-psyop.pdf

_____, "Insurgent Cyber Mobilization," in *The World Community against the Globalization of Criminality and Terrorism, Conference Proceedings from the Third International Forum* (Moscow: Prospect, 2007), 59-60. [In Russian.]

_____, *Decoding the Virtual Dragon*, Fort Leavenworth: Foreign Military Studies Office, 2007.

Thompson, MAJ Kevin, *Russia Military and Security Watch* (14 issues), issues 18-31, April 2007—December 2007 https://www.intelink.gov/fmso/products.htm#cnrmsw.

Toronto, Nathan, Ph.D., *Military Recruitment Data Set*, Release date: September 2007. https://www.intelink.gov/fmso/documents/Mildat/RecruitmentCodebook.pdf.

Traczyk, MAJ Thomas V. IV, "The Secret of Future Defeat: The Evolution of US Joint and Army Doctrine 1993-2006 and the Flawed Conception of Stability Operations" (SAMS Monograph, Fort Leavenworth, KS). http://cgsc.cdmhost.com/cdm4/item_viewer.php?CISOROOT=/p4013coll3&CISOPTR=1234&CISOBOX=1&REC=18

U

Ulrich, MAJ Mark S., USA, and COL Peter R. Mansoor, USA, "Linking Doctrine to Action: A New COIN Center-of-Gravity Analysis," *Military Review* (Sep-Oct): 45. http://usacac.leavenworth.army.mil/CAC/milreview/English/SepOct07/mansoorengseptoct07.pdf

V

Varhola, MAJ Christopher H., USAR, Ph.D., "Cows, Korans, and Kalashnikovs: The Multiple Dimensions of Conflict in the Nuba Mountains of Central Sudan," *Military Review* (May-Jun): 46. http://usacac.leavenworth.army.mil/CAC/milreview/English/MayJun07/varhola.pdf

Vego, Milan, Ph.D., "Clausewitz's Schwerpunkt: Mistranslated from German—Misunderstood in English," *Military Review* (Jan-Feb):

101. http://usacac.leavenworth.army.mil/CAC/milreview/English/JanFeb07/Vego.pdf

Verlič, Robert, "From Citizen Militia to Professional Military: Transformation of the Roman Army" (MMAS Thesis, Fort Leavenworth, KS, 2007). http://cgsc.cdmhost.com/cdm4/item_viewer.php?CISOROOT=/p4013coll2&CISOPTR=1059&CISOBOX=1&REC=1

Vlahos, Michael, "Fighting Identity: Why We Are Losing Our Wars," *Military Review* (Nov-Dec): 2. http://usacac.leavenworth.army.mil/CAC/milreview/English/NovDec07/VlahosEngNovDec07.pdf

Vlasak, LTC Marian E., USA, "The Paradox of Logistics in Insurgencies and Counterinsurgencies," *Military Review* (Jan-Feb): 86. http://usacac.leavenworth.army.mil/CAC/milreview/English/JanFeb07/Vlasak.pdf

Volesky, COL Gary, USA, and BG Joseph Anderson, USA, "A Synchronized Approach to Population Control," *Military Review* (Jul-Aug): 101. http://usacac.leavenworth.army.mil/CAC/milreview/English/JulAug07/AndersonINSIGHTS.pdf

W

Wallace, COL David A., USA, "Battling Terrorism under the Law of War," *Military Review* (Sep-Oct): 101. http://usacac.leavenworth.army.mil/CAC/milreview/English/SepOct07/wallaceengseptoct07.pdf

_____, "The Law of Occupation and Post–Armed-Conflict Governance: Considerations for Future Conflicts," *Military Review* (Nov-Dec): 20. http://usacac.leavenworth.army.mil/CAC/milreview/English/NovDec07/Wallace2EngNovDec07.pdf

Watson, Christine D., "Strategic Intelligence Observations from the Pre-Vietnam and Pre-9/11 Periods for the Intelligence Professional and the Policy-Maker" (SAMS Monograph, Fort Leavenworth, KS). http://cgsc.cdmhost.com/cdm4/item_viewer.php?CISOROOT=/p4013coll3&CISOPTR=1233&CISOBOX=1&REC=2

Weber, MAJ Mark M., USA, U.S. "Military Advisors—A Need for Guiding Principles," *Military Review* (Mar-Apr): 111. http://usacac.leavenworth.army.mil/CAC/milreview/English/MarApr07/Weber_INSIGHTS.pdf

West, Bing, F.J., "Waiting for Godot in Iraq," *Military Review* (Jan-Feb): 2. http://usacac.leavenworth.army.mil/CAC/milreview/English/JanFeb07/West.pdf

West, MAJ Aaron S., "On Conflict Transformation in Iraq: Democracy and Its Effects on Stability" (SAMS Monograph, Fort Leavenworth, KS). http://cgsc.cdmhost.com/u?/p4013coll3,1881

Whalen, LTC Robert P. Jr., USA, "Everything Old is New Again: Task Force Phantom in the Iraq War," *Military Review* (May-Jun): 31. http://usacac.leavenworth.army.mil/CAC/milreview/English/MayJun07/Whalen.pdf

Whiffen, MAJ Harold H., USA, "Becoming an Adaptive Leader," *Military Review* (Nov-Dec): 108. http://usacac.leavenworth.army.mil/CAC/milreview/English/NovDec07/WhiffenEngNovDec07.pdf

Williams, Daniel S., "Using Innovative Knowledge Management Tools for Information Technology Development, Acquisition, and Integration in the United States Army" (MMAS Thesis, Fort Leavenworth, KS, 2007). http://cgsc.cdmhost.com/cdm4/item_viewer.php?CISOROOT=/p4013coll2&CISOPTR=1060&CISOBOX=1&REC=2

Williams, MAJ Sean C., "National Security Crisis Decision-Making: The Role of the Regional Combatant Commander" (SAMS Monograph, Fort Leavenworth, KS). http://cgsc.cdmhost.com/cdm4/item_viewer.php?CISOROOT=/p4013coll3&CISOPTR=1249&CISOBOX=1&REC=3

Wilson, Peter A.; LTC John Gordon IV, Ph.D., USA, Retired; and COL David E. Johnson, Ph.D., USA, Retired, "Air Mechanization: An Expensive and Fragile Concept," *Military Review* (Jan-Feb): 63. http://usacac.leavenworth.army.mil/CAC/milreview/English/JanFeb07/Johnson.pdf

Wilson, Sean P., "The Evolution of Al Qaeda" (MMAS Thesis, Fort Leavenworth, KS, 2007). http://cgsc.cdmhost.com/cdm4/item_viewer.php?CISOROOT=/p4013coll2&CISOPTR=1061&CISOBOX=1&REC=3

Woodring, William O., "The Role of the Army Force Generation Model in Preparing the National Guard and Reserve for Future Operations" (MMAS Thesis, Fort Leavenworth, KS, 2007). http://cgsc.cdmhost.com/cdm4/item_viewer.php?CISOROOT=/p4013coll2&CISOPTR=1062&CISOBOX=1&REC=2

Wright, MAJ James W., "Military Effectiveness in the Long War" (SAMS Monograph, Fort Leavenworth, KS). http://cgsc.cdmhost.com/cdm4/item_viewer.php?CISOROOT=/p4013coll3&CISOPTR=1245&CISOBOX=1&REC=18

Wunderle, LTC William, USA, "How to Negotiate in the Middle East," *Military Review* (Mar-Apr): 33. http://usacac.leavenworth.army.mil/CAC/milreview/English/MarApr07/Wunderle.pdf

Z

Zais, BG Mitchell M., USA, Retired, Ph.D., "U.S. Strategy in Iraq," *Military Review* (Mar-Apr): 105. http://usacac.leavenworth.army.mil/CAC/milreview/English/MarApr07/Zais_INSIGHTS.pdf

TITLE INDEX

A

"A Bird's Eye View: Is the Common Remotely Operated Weapon Station an Improvement over a Traditionally Manned Weapon?" Krista M. Hoffman (MMAS Thesis, Fort Leavenworth, KS, 2007). http://cgsc.cdmhost.com/cdm4/item_viewer.php?CISOROOT=/p4013coll2&CISOPTR=1090&CISOBOX=1&rec=1

"A Cause for Hope: Economic Revitalization in Iraq, Paul Brinkley, Deputy Under Secretary of Defense for Business Transformation," *Military Review* (Jul-Aug): 2. http://usacac.leavenworth.army.mil/CAC/milreview/English/JulAug07/Brinkley.pdf

"Active Component Rapid Response Force; The Answer to the Military's Issues with Efficient and Effective Support during Response to and Recovery from Incidents of National Significance?" MAJ William W. Johnson (SAMS Monograph, Fort Leavenworth, KS). http://cgsc.cdmhost.com/cdm4/item_viewer.php?CISOROOT=/p4013coll3&CISOPTR=1236&CISOBOX=1&REC=1

"A Deal with the Devil: Issues in Offering Joseph Kony Amnesty to Resolve the Conflict in Uganda," MAJ Robert Feldman, *Small Wars and Insurgencies* 18, no. 1 (March 2007): 134-43. https://www.intelink.gov/fmso/documents/Kony-Amnesty.pdf.

"Adequacy of Current Interagency Doctrine," The, Allan M. Selberg (MMAS Thesis, Fort Leavenworth, KS, 2007). http://cgsc.cdmhost.com/cdm4/item_viewer.php?CISOROOT=/p4013coll2&CISOPTR=1053&CISOBOX=1&REC=1

"After Fidel: What Future for U.S.-Cuban Relations?" Waltraud Queiser Morales, Ph.D., *Military Review* (Sep-Oct): 90. http://usacac.leavenworth.army.mil/CAC/milreview/English/SepOct07/moralesengsepoct07.pdf

"The Agile-Leader Mind-Set: Leveraging the Power of Modularity in Iraq," COL (P) Robert B. Brown, USA, *Military Review* (Jul-Aug): 32. http://usacac.leavenworth.army.mil/CAC/milreview/English/JulAug07/Brown.pdf

"Air Base Defense in the Twenty-First Century," MAJ Glen E. Christensen (SAMS Monograph, Fort Leavenworth, KS). http://cgsc.cdmhost.com/cdm4/item_viewer.php?CISOROOT=/p4013coll3&CISOPTR=1272&CISOBOX=1&REC=2

"Air Mechanization: An Expensive and Fragile Concept," LTC John Gordon IV Ph.D., USA, Retired; COL David E. Johnson, Ph.D., USA, Retired; and Peter A. Wilson, *Military Review* (Jan-Feb): 63. http://usacac.leavenworth.army.mil/CAC/milreview/English/JanFeb07/Johnson.pdf.

"A Logical Method for Center-of-Gravity Analysis," COL Dale C. Eikmeier, USA, *Military Review* (Sep-Oct): 62. http://usacac.leavenworth.army.mil/CAC/milreview/English/SepOct07/eikmeierengsepoct07.pdf

"A Logistical Response to Assist in Answering the Call of Defense Support to Civilian Authorities in Disaster Response," MAJ Jeffrey J. Britton (SAMS Monograph, Fort Leavenworth, KS). http://cgsc.cdmhost.com/u?/p4013coll3,1872

"A Military History of Modern Egypt from the Ottoman Conquest to the Ramadan War, LTC Shams El-Din, Osama, Egyptian Army" (SAMS Monograph, Fort Leavenworth, KS). http://cgsc.cdmhost.com/cdm4/item_viewer.php?CISOROOT=/p4013coll3&CISOPTR=1777&CISOBOX=1&REC=20

"A Model Counterinsurgency: Uribe's Colombia (2002-2006) versus FARC," Thomas A. Marks, Ph.D., *Military Review* (Mar-Apr): 41. http://usacac.leavenworth.army.mil/CAC/milreview/English/MarApr07/Marks_Colombia.pdf

"Analysis of the Sources of Islamic Extremism," John D. Johnson (MMAS Thesis, Fort Leavenworth, KS, 2007). http://cgsc.cdmhost.com/cdm4/item_viewer.php?CISOROOT=/p4013coll2&CISOPTR=1092&CISOBOX=1&REC=4

"An Analysis of the Tooth to Tail Ratio in a Brigade Combat Team Between 1990 to Present," MAJ Peter J. Crandall (Monograph, Fort Leavenworth, KS). http://cgsc.cdmhost.com/cdm4/item_viewer.php?CISOROOT=/p4013coll3&CISOPTR=1775&CISOBOX=1&REC=3

"An Army Without Doctrine: The Evolution of US Army Tactics in the Absence of Doctrine, 1779 to 1847," Conrad E. Harvey (MMAS Thesis, Fort Leavenworth, KS, 2007). http://cgsc.cdmhost.com/cdm4/item_viewer.php?CISOROOT=/p4013coll2&CISOPTR=1089&CISOBOX=1&REC=2

"Angels of Armageddon: The Royal Air Force in the Battle of Megiddo," Gary J. Morea (MMAS Thesis, Fort Leavenworth, KS, 2007). http://cgsc.cdmhost.com/cdm4/item_viewer.php?CISOROOT=/p4013coll2&CISOPTR=1041&CISOBOX=1&REC=1

"An Iranian View of Psychological Operation in Iraq and Afghanistan, Njdeh Asisian, IO Sphere," *The Professional Journal of Joint Information Operations* (Joint Information Operations Warfare Command, Spring 2007) 5-12.

"A New Kind of War: Are We Prepared for Agroterrorism," MAJ Grant Morris (SAMS Monograph, Fort Leavenworth, KS).

"A New Military Strategic Communications System," MAJ Robert F. Baldwin (SAMS Monograph, Fort Leavenworth, KS). http://cgsc.cdmhost.com/cdm4/item_viewer.php?CISOROOT=/p4013coll3&CISOPTR=1267&CISOBOX=1&REC=9

"Are Army Public Affairs Officers Trained and Educated to Meet the Challenges of the Contemporary Information Environment?" Patrick R. Seiber. (MMAS Thesis, Fort Leavenworth, KS, 2007). http://cgsc.cdmhost.com/cdm4/item_viewer.php?CISOROOT=/p4013coll2&CISOPTR=1053&CISOBOX=1&REC=1

"Armed Humanitarian Intervention and International Law: A Primer for Military Professionals," MAJ John Dehn, USA, and COL Daniel Rice, ARNG, *Military Review* (Nov-Dec): 38. http://usacac.leavenworth.army.mil/CAC/milreview/English/NovDec07/Dehn_RiceEngNovDec07.pdf

"The Armed Reconciler: The Military Role in the Amnesty, Reconciliation, and Reintegration Process," Michael W. Mosser, Ph.D., *Military Review* (Nov-Dec): 13. http://usacac.leavenworth.army.mil/CAC/milreview/English/NovDec07/MosserEngNovDec07.pdf

"Army Business Transformation: The Utility of Using Corporate Business Models Within the Institutional Army," John J. Bailer Jr. (MMAS Thesis, Fort Leavenworth, KS, 2007). http://cgsc.cdmhost.com/cdm4/item_viewer.php?CISOROOT=/p4013coll2&CISOPTR=1150&CISOBOX=1&REC=1

"Army IO is PSYOP: Influencing More with Less," COL Curtis D. Boyd, USA, *Military Review* (May-Jun): 67. http://usacac.leavenworth.army.mil/CAC/milreview/English/MayJun07/Boyd.pdf.

"Army Planning Doctrine: Identifying the Problem is the Heart of the Problem," LTC Thomas G. Clark, USA, Retired, Ph.D., *Military Review* (Nov-Dec): 70. http://usacac.leavenworth.army.mil/CAC/milreview/English/NovDec07/ClarkEngNovDec07.pdf

"The Art and Aggravation of Vetting in Post-Conflict Environments, Sean McFate," *Military Review* (Jul-Aug): 79. http://usacac.leavenworth.army.mil/CAC/milreview/English/JulAug07/McFate.pdf

"A Study of Simulation Effectiveness in Modeling Heavy Combined Arms Combat in Urban Environments," MAJ Carl Rodger Jacquet (SAMS Monograph, Fort Leavenworth, KS). http://cgsc.cdmhost.com/cdm4/item_viewer.php?CISOROOT=/p4013coll3&CISOPTR=1227&CISOBOX=1&REC=3

"A Synchronized Approach to Population Control," BG Joseph Anderson, USA, and COL Gary Volesky, USA, *Military Review* (Jul-Aug): 101. http://usacac.leavenworth.army.mil/CAC/milreview/English/JulAug07/AndersonINSIGHTS.pdf

"Avian Influenza: Potential Impact on Sub-Saharan Military Populations with High Rates of HIV/AIDS," MAJ Robert Feldman and Kent Nickell, M.D., *Military Medicine* 172, no. 7 (Jul 2007): 753-58. https://www.intelink.gov/fmso/documents/AvianInfluenza.pdf.

B

"Basic and Operational Doctrine for Airpower in Irregular Warfare Irregular Warfare," MAJ Robert M. Chavez Jr. (SAMS Monograph, Fort Leavenworth, KS). http://cgsc.cdmhost.com/cdm4/item_viewer.php?CISOROOT=/p4013coll3&CISOPTR=1270&CISOBOX=1&REC=4

"Battling Terrorism under the Law of War," COL David A. Wallace, USA," *Military Review* (Sep-Oct): 101. http://usacac.leavenworth.army.mil/CAC/milreview/English/SepOct07/wallaceengsep-toct07.pdf

"The Bear Went Over the Mountain: More Lessons from the Soviet-Afghan War," Lester W. Grau, *Infantry* (September-October 2007): 38-40. https://www.intelink.gov/fmso/documents/bear.pdf.

"Becoming an Adaptive Leader," MAJ Harold H. Whiffen, USA, *Military Review* (Nov-Dec): 108. http://usacac.leavenworth.army.mil/CAC/milreview/English/NovDec07/WhiffenEngNovDec07.pdf

"Border Interdiction in Counterinsurgency: A Look at Algeria, Rhodesia, and Iraq," Timothy M. Bairstow (MMAS Thesis, Fort Leavenworth, KS, 2007). http://cgsc.cdmhost.com/cdm4/item_viewer.php?CISOROOT=/p4013coll2&CISOPTR=1063&CISOBOX=1&REC=1

"Breaching the Phalanx: Developing a More Engineer-Centric Modular BCT," MAJ James M. Schultze (SAMS Monograph, Fort Leavenworth, KS). http://cgsc.cdmhost.com/u?/p4013coll3,1880

"Breakaway: A Look at the Integration of Aerial Refueling and Unmanned Aircraft Systems in Future Operations," Robert R. Basom (MMAS Thesis, Fort Leavenworth, KS, 2007). http://cgsc.cdmhost.com/cdm4/item_viewer.php?CISOROOT=/p4013coll2&CISOPTR=1068&CISOBOX=1&REC=1

"Breaking Contact Without Leaving Chaos: The Soviet Withdrawal from Afghanistan," Lester W. Grau, *The Journal of Slavic Military Studies* 20, no. 2 (April-June 2007): 235-61.

"Breaking the Tether of Fuel, Naval Research Advisory Committee Future Fuels Study Panel," *Military Review* (Jan-Feb): 96. http://usacac.leavenworth.army.mil/CAC/milreview/English/JanFeb07/Monroe.pdf

"Brigade Aviation Element, The: Providing the Brigade Combat Team with the Ability to Plan and Synchronize Aviation Assets into the Ground Commander's Scheme of Maneuver," Scott Dickey (MMAS Thesis, Fort Leavenworth, KS, 2007). http://cgsc.cdmhost.com/cdm4/item_viewer.php?CISOROOT=/p4013coll2&CISOPTR=1083&CISOBOX=1&REC=1

"Brigade Headquarters for National Guard Civil Support Teams: A Homeland Security Imperative," LTC James D. Campbell, ARNG, *Military Review* (Nov-Dec): 87. http://usacac.leavenworth.army.mil/CAC/milreview/English/NovDec07/CampbellEngNovDec07.pdf

"Brigade Special Troops Battalion Integration Within the Brigade Combat Team," Robert Merceron (MMAS Thesis, Fort Leavenworth, KS, 2007). http://cgsc.cdmhost.com/cdm4/item_viewer.php?CISOROOT=/p4013coll2&CISOPTR=1038&CISOBOX=1&REC=1

"Building a Planning Transition Capability into the New American Way of War," LTC (P) Christopher M. Hickey (SAMS Monograph, Fort Leavenworth, KS). http://cgsc.cdmhost.com/cdm4/item_viewer.php?CISOROOT=/p4013coll3&CISOPTR=1443&CISOBOX=1&REC=5

"Bundeswehr's New Media Challenge," Thomas Rid, *Military Review* (Jul-Aug): 104. http://usacac.leavenworth.army.mil/CAC/milreview/English/JulAug07/RidINSIGHTS.pdf

C

Canada Newsbriefs (27 issues), Kevin Freese and 1LT Drew Rogers, eds. https://www.intelink.gov/fmso/products.htm#cncanada

"CCIR for Complex and Uncertain Environments," MAJ Marc A. Spinuzzi (SAMS Monograph, Fort Leavenworth, KS). http://cgsc.cdmhost.com/cdm4/item_viewer.php?CISOROOT=/p4013coll3&CISOPTR=1248&CISOBOX=1&REC=6

"Changing the Winds of Paradise: Confronting Al Qaeda's Ideology of Martyrdom," James H. Fitzgerald III (MMAS Thesis, Fort Leavenworth, KS, 2007). http://cgsc.cdmhost.com/cdm4/item_viewer.php?CISOROOT=/p4013coll2&CISOPTR=1085&CISOBOX=1&REC=2

"Chechen Suicide Bombers," Robert W. Kurz and Charles K. Bartles, *Journal of Slavic Military Studies* 20, no. 4 (October 2007): 529-47.

"Chile and Argentina: From Measures of Trust to Military Integration," LTC Felipe Arancibia-Clavel, Chilean Army, *Military Review* (Sep-Oct): 104. http://usacac.leavenworth.army.mil/CAC/milreview/English/SepOct07/arancibiasepoct07eng.pdf

"China's Global Quest for Energy, LCDR Cindy Hurst, Institute for the Analysis of Global Security," *Energy Security Journal*, January 2007, http://www.iags.org/chinasquest0107.pdf

"China's Pragmatic Rise and U.S. Interests in East Asia," MAJ Jin H. Pak, USA, *Military Review* (Nov-Dec): 56. http://usacac.leavenworth.army.mil/CAC/milreview/English/NovDec07/PakEngNovDec07.pdf

"Chinese Methods of Interpersonal Conflict Management," MAJ Christine A. Locke (SAMS Monograph, Fort Leavenworth, KS). http://cgsc.cdmhost.com/cdm4/item_viewer.php?CISOROOT=/p4013coll3&CISOPTR=1285&CISOBOX=1&REC=7

"The Chinese Military's Strategic Mind-set," LTC Timothy L. Thomas, USA, Retired, *Military Review* (Nov-Dec): 47. http://usacac.leavenworth.army.mil/CAC/milreview/English/NovDec07/ThomasEngNovDec07.pdf

"Clarity and Culture in Stability Operations," MAJ Michael B. Siegl, USA, *Military Review* (Nov-Dec): 99. http://usacac.leavenworth.army.mil/CAC/milreview/English/NovDec07/SieglEngNovDec07.pdf

"Clausewitz's Schwerpunkt: Mistranslated from German—Misunderstood in English," Milan Vego, Ph.D., *Military Review* (Jan-Feb): 101. http://usacac.leavenworth.army.mil/CAC/milreview/English/JanFeb07/Vego.pdf

"Coalition Logistics: The Way to Win the Peace, The Way to Win the War Coalition," MAJ Hollie J. Martin (SAMS Monograph, Fort Leavenworth, KS). http://cgsc.cdmhost.com/u?/p4013coll3,1877

"COIN goes 'GLOCAL': Traditional COIN with a Global Perspective: Does the Current US Strategy Reflect COIN Theory, Doctrine and Principle?" LTC Scott J. Erickson (SAMS Monograph, Fort Leavenworth, KS). http://cgsc.cdmhost.com/cdm4/item_viewer.php?CISOROOT=/p4013coll3&CISOPTR=1275&CISOBOX=1&REC=8

"Combat Training Centers, The: Training for Full-Spectrum Operations?" Oscar F. Diano (MMAS Thesis, Fort Leavenworth, KS, 2007). http://cgsc.cdmhost.com/cdm4/item_viewer.php?CISOROOT=/p4013coll2&CISOPTR=1082&CISOBOX=1&REC=1

"Combined Joint Task Force-Horn of Africa: Winning the War on Terror with Information Engagement Information Operations," MAJ Michelle M.S. Garcia (SAMS Monograph, Fort Leavenworth, KS). http://cgsc.cdmhost.com/u?/p4013coll3,1874

"Commander's Assessment: South Baghdad," LTC Ross A. Brown, USA, *Military Review* (Jan-Feb): 27. http://usacac.leavenworth.army.mil/CAC/milreview/English/JanFeb07/Brown.pdf

"Command Relationships of Active and National Guard Forces During Domestic Disaster Response Operations in California," Richard A. Rabe (MMAS Thesis, Fort Leavenworth, KS, 2007). http://cgsc.cdmhost.com/cdm4/item_viewer.php?CISOROOT=/p4013coll2&CISOPTR=1048&CISOBOX=1&REC=1

"Committing to Afghanistan: The Case for Increasing U.S. Reconstruction and Stabilization Aid," CPT Craig C. Colucci, USA, *Military Review* (May-Jun): 38. http://usacac.leavenworth.army.mil/CAC/milreview/English/MayJun07/Colucci.pdf.

"Community-Oriented Policing and Counterinsurgency: A Conceptual Model," Jason H. Beers (MMAS Thesis, Fort Leavenworth, KS, 2007). http://cgsc.cdmhost.com/cdm4/item_viewer.php?CISOROOT=/p4013coll2&CISOPTR=1069&CISOBOX=1&REC=1

"Comprehensive Regional Expertise in the United States Army," LTC Gregory C. Meyer (SAMS Monograph, Fort Leavenworth, KS). http://cgsc.cdmhost.com/u?/p4013coll3,1879

"Conflict and Conscience: Ideological War and the Albigensian Crusade," John W. Bauer (MMAS Thesis, Fort Leavenworth, KS, 2007).

http://cgsc.cdmhost.com/cdm4/item_viewer.php?CISOROOT=/p4013coll2&CISOPTR=1067&CISOBOX=1&REC=1

"Confounding Our Enemies and Astounding Our Friends, Honesty in Twenty-First Century Warfare," MAJ John A. Oliver Jr. (SAMS Monograph, Fort Leavenworth, KS). http://cgsc.cdmhost.com/cdm4/item_viewer.php?CISOROOT=/p4013coll3&CISOPTR=1240&CISOBOX=1&REC=9

"Control, Deconfliction, and Coordination of Unmanned Aerial Systems in the Future Battlespace," Donald C. Callaghan (MMAS Thesis, Fort Leavenworth, KS, 2007). http://cgsc.cdmhost.com/cdm4/item_viewer.php?CISOROOT=/p4013coll2&CISOPTR=1075&CISOBOX=1&REC=1

"Counterinsurgency Diplomacy: Political Advisors at the Operational and Tactical Levels," Dan Green, *Military Review* (May-Jun): 24. http://usacac.leavenworth.army.mil/CAC/milreview/English/MayJun07/green.pdf

"Counterinsurgency Intelligence in a Long War : The British Experience in Northern Ireland," Brian A. Jackson, Ph.D., *Military Review* (Jan-Feb): 74. http://usacac.leavenworth.army.mil/CAC/milreview/English/JanFeb07/Jackson.pdf.

"Covert Action Lead—Central Intelligence Agency or Special Forces," MAJ Vincent Paul Bramble (SAMS Monograph, Fort Leavenworth, KS). http://cgsc.cdmhost.com/cdm4/item_viewer.php?CISOROOT=/p4013coll3&CISOPTR=1253&CISOBOX=1&REC=11

"Cows, Korans, and Kalashnikovs: The Multiple Dimensions of Conflict in the Nuba Mountains of Central Sudan," MAJ Christopher H. Varhola, USAR, Ph.D., *Military Review* (May-Jun): 46. http://usacac.leavenworth.army.mil/CAC/milreview/English/MayJun07/varhola.pdf

"Crossing the Last Three Feet: Organizational Integration of State Department Public Diplomacy and Psychological Operations Overseas," MAJ Dale M. Russell (SAMS Monograph, Fort Leavenworth, KS). http://cgsc.cdmhost.com/cdm4/item_viewer.php?CISOROOT=/p4013coll3&CISOPTR=1231&CISOBOX=1&REC=12

"Cultivating a Cross-Cultural Disposition," Rory A. Crooks (MMAS Thesis, Fort Leavenworth, KS, 2007). http://cgsc.cdmhost.com/cdm4/item_viewer.php?CISOROOT=/p4013coll2&CISOPTR=1080&CISOBOX=1&REC=2

"Cyber Mobilization: The Neglected Aspect of Information Operations and Counterinsurgency Doctrine," Timothy L. Thomas, Chap. 18 in *Countering Terrorism and Insurgency in the 21st Century, Volume 1* (Westport, CT and London: Praeger Security International, 2007).

"Cybercafe Safety Tips," MAJ Robert Feldman, *Foreign Service Journal* 18, no. 6 (June 2007): 13. http://www.afsa.org/fsj/jun07/cybernotes.pdf.

CyberReader, MAJ Jeffrey Newhard (167 issues). https://www.intelink.gov/fmso/products.htm#cncyber.

D

Dark Visitor, Scott Henderson, Fort Leavenworth: Foreign Military Studies Office, November 2007.

"Dealing with the Iraqi Populace: An Arab-American Soldier's Perspective," SGT Mounir Elkhamri, USA, *Military Review* (Jan-Feb): 110. http://usacac.leavenworth.army.mil/CAC/milreview/English/JanFeb07/Elkhamri_INSIGHTS.pdf

Decoding the Virtual Dragon, Timothy L. Thomas, Fort Leavenworth: Foreign Military Studies Office, 2007.

"Democracy in the Middle East: A Goal or Impossibility," LTC Jennie Carignan (SAMS Monograph, Fort Leavenworth, KS). http://cgsc.cdmhost.com/cdm4/item_viewer.php?CISOROOT=/p4013coll3&CISOPTR=1268&CISOBOX=1&REC=13

"Detainee Medical Operations During Operation Iraqi Freedom: Determination of a Transition Plan," Matthew A. Sheaffer (MMAS Thesis, Fort Leavenworth, KS, 2007). http://cgsc.cdmhost.com/cdm4/item_viewer.php?CISOROOT=/p4013coll2&CISOPTR=1054&CISOBOX=1&REC=1

"Detainee Operations: Defeating an Insurgency from Within the Wire," Macedonio R. Molina (MMAS Thesis, Fort Leavenworth, KS, 2007). http://cgsc.cdmhost.com/cdm4/item_viewer.php?CISOROOT=/p4013coll2&CISOPTR=1039&CISOBOX=1&REC=1

"Determining if the Actions of African American Combat Forces During World War I Positively Affected the Employment of African American Combat Soldiers During World War II," Oscar W. Doward Jr. (MMAS Thesis, Fort Leavenworth, KS, 2007). http://cgsc.cdmhost.com/cdm4/item_viewer.php?CISOROOT=/p4013coll2&CISOPTR=1084&CISOBOX=1&REC=1

"Developing a National Counterinsurgency Capability for the War on Terror," John Hillen, Ph.D., *Military Review* (Jan-Feb): 13. http://usacac.leavenworth.army.mil/CAC/milreview/English/JanFeb07/Hillen.pdf

"Diasporas in America: Negative Effects and Mitigation," MAJ Kristopher E. Perry (SAMS Monograph, Fort Leavenworth, KS). http://cgsc.cdmhost.com/cdm4/item_viewer.php?CISOROOT=/p4013coll3&CISOPTR=1243&CISOBOX=1&REC=14

"Discouraging Hearts and Minds: Democracies and Insurgencies," MAJ Erik Claessen, Belgian Armed Forces, *Military Review* (May-Jun): 97. http://usacac.leavenworth.army.mil/CAC/milreview/English/MayJun07/Claessen.pdf

"Discourse in Systemtic Operational Design," MAJ Joseph A. DiPasquale (SAMS Monograph, Fort Leavenworth, KS). http://cgsc.cdmhost.com/cdm4/item_viewer.php?CISOROOT=/p4013coll3&CISOPTR=1261&CISOBOX=1&REC=15

"Disrupting Threat Finances: Utilization of Financial Information to Disrupt Terrorist Organizations in the Twenty-First Century," MAJ Wesley J.L. Anderson (SAMS Monograph, Fort Leavenworth, KS). http://cgsc.cdmhost.com/cdm4/item_viewer.php?CISOROOT=/p4013coll3&CISOPTR=1266&CISOBOX=1&REC=16

"The Droning of Strategic Communication and Public Diplomacy," Robert D. Deutsch, Ph.D., *Military Review* (Sep-Oct): 124. http://usacac.leavenworth.army.mil/CAC/milreview/English/SepOct07/deutschengseptoct07.pdf

E

"The Economic Instrument of National Power and Military Operations: A Focus on Iraq," LTC David Anderson, USMC, Retired, *Military Review* (Sep-Oct): 74. http://usacac.leavenworth.army.mil/CAC/milreview/English/SepOct07/andersonengseptoct07.pdf

"Economic Warfare: A Study of U.S. and China Strategy Using the Economic Element of National Power," MAJ Scott Nolan (SAMS Monograph, Fort Leavenworth, KS). http://cgsc.cdmhost.com/cdm4/item_viewer.php?CISOROOT=/p4013coll3&CISOPTR=1238&CISOBOX=1&REC=17

"The Effects of Consolidating F-16 Phase and Cannibalization Aircraft on Key Maintenance Indicators," Matthew J. Powell (MMAS Thesis, Fort Leavenworth, KS, 2007). http://cgsc.cdmhost.com/cdm4/item_viewer.php?CISOROOT=/p4013coll2&CISOPTR=1047&CISOBOX=1&REC=3

"Electronic Combat in Space: Exploring the Legality of Fielding a Space-Based Disruptive Electromagnetic-Jamming System," Kurt M. Schendzielos (MMAS Thesis, Fort Leavenworth, KS, 2007). http://cgsc.cdmhost.com/cdm4/item_viewer.php?CISOROOT=/p4013coll2&CISOPTR=1050&CISOBOX=1&REC=1

"Emerging Requirements for U.S. Counterinsurgency: An Examination of the Insurgency in the Niger River Delta Region," Brian P. Lionberger (MMAS Thesis, Fort Leavenworth, KS, 2007). http://cgsc.cdmhost.com/cdm4/item_viewer.php?CISOROOT=/p4013coll2&CISOPTR=1035&CISOBOX=1&REC=1

"Emotional Intelligence and Army Leadership: Give It to Me Straight!" MAJ David S. Abrahams, USA, *Military Review* (Mar-Apr): 86. http://usacac.leavenworth.army.mil/CAC/milreview/English/MarApr07/Abrahams.pdf

"Equipment Readiness in Iraq," LTC Jimmie Mister Jr. (SAMS Monograph, Fort Leavenworth, KS). http://cgsc.cdmhost.com/cdm4/item_viewer.php?CISOROOT=/p4013coll3&CISOPTR=1372&CISOBOX=1&REC=18

"Ethics and Operations: Training the Combatant, Centres des Hautes Etudes Militaires," *Military Review* (May-Jun): 109. http://usacac.leavenworth.army.mil/CAC/milreview/English/MayJun07/thecentre.pdf

"Everything Old is New Again: Task Force Phantom in the Iraq War," LTC Robert P. Whalen Jr., USA, *Military Review* (May-Jun): 31.

http://usacac.leavenworth.army.mil/CAC/milreview/English/MayJun07/Whalen.pdf

"The Evolution of Al Qaeda," Sean P. Wilson (MMAS Thesis, Fort Leavenworth, KS, 2007). http://cgsc.cdmhost.com/cdm4/item_viewer.php?CISOROOT=/p4013coll2&CISOPTR=1061&CISOBOX=1&REC=3

"Examining the Effectiveness of SWET and the Sons of SWET in OIF," MAJ Dawson A. Plummer (SAMS Monograph, Fort Leavenworth, KS). http://cgsc.cdmhost.com/cdm4/item_viewer.php?CISOROOT=/p4013coll3&CISOPTR=1230&CISOBOX=1&REC=19

F

"Factors Influencing the Impacts on Security of Manning Military Posts on the United States-Mexico Border from 1865-1916," Eric L. Bradley (MMAS Thesis, Fort Leavenworth, KS 2007). http://cgsc.cdmhost.com/cdm4/item_viewer.php?CISOROOT=/p4013coll2&CISOPTR=1149&CISOBOX=1&REC=13

"Fighting Identity: Why We Are Losing Our Wars,' Michael Vlahos, *Military Review* (Nov-Dec): 2. http://usacac.leavenworth.army.mil/CAC/milreview/English/NovDec07/VlahosEngNovDec07.pdf

"Fighting Islamic Terrorists with Democracy: A Critique," MAJ William E. Stebbins Jr. (SAMS Monograph, Fort Leavenworth, KS). http://cgsc.cdmhost.com/cdm4/item_viewer.php?CISOROOT=/p4013coll3&CISOPTR=1232&CISOBOX=1&REC=20

"Fighting the Global War on Terror Tolerably: Augmenting the Global Counter Insurgency Strategy with Surrogates Oman-Dhofar 1965-1975," MAJ Stephen F. Howe (SAMS Monograph, Fort Leavenworth, KS). http://cgsc.cdmhost.com/u?/p4013coll3,1875

'Fighting the Other War : Counterinsurgency Strategy in Afghanistan, 2003-2005," LTG David W. Barno, USA, Retired, *Military Review* (Sep-Oct): 32. http://usacac.leavenworth.army.mil/CAC/milreview/English/SepOct07/barnoengseptoct07.pdf

"Finding Weakness in Jihadist Propaganda," MAJ Timothy R. King (SAMS Monograph, Fort Leavenworth, KS). http://cgsc.cdmhost.com/cdm4/item_viewer.php?CISOROOT=/p4013coll3&CISOPTR=1444&CISOBOX=1&REC=1

"Fire from the Sky: Airpower and the 1972 Easter Offensive in Vietnam," Matthew C. Brand (MMAS Thesis, Fort Leavenworth, KS, 2007). http://cgsc.cdmhost.com/cdm4/item_viewer.php?CISOROOT=/p4013coll2&CISOPTR=1074&CISOBOX=1&REC=1

"Focusing Training–The Big Five for Leaders," COL Jeffrey R. Sanderson, USA, and CPT Scott J. Akerley, USA, *Military Review* (Jul-Aug): 71. http://usacac.leavenworth.army.mil/CAC/milreview/English/JulAug07/Sanderson_Akerley.pdf

"Fourth Generation Warfare Evolves, Fifth Emerges," COL T.X. Hammes, USMC, Retired, *Military Review* (May-Jun): 14. http://usacac.leavenworth.army.mil/CAC/milreview/English/MayJun07/Hammes.pdf

"From Citizen Militia to Professional Military: Transformation of the Roman Army," Robert Verlič (MMAS Thesis, Fort Leavenworth, KS, 2007). http://cgsc.cdmhost.com/cdm4/item_viewer.php?CISOROOT=/p4013coll2&CISOPTR=1059&CISOBOX=1&REC=1

"From Salerno to Rome: General Mark W. Clark and the Challenge of Coalition Warfare," Glenn L. King (MMAS Thesis, Fort Leavenworth, KS, 2007). http://cgsc.cdmhost.com/cdm4/item_viewer.php?CISOROOT=/p4013coll2&CISOPTR=1093&CISOBOX=1&REC=14

"Full Spectrum Operations—The Continuation of Major Combat Operations by Other Means: Making the Transition to Stability and Reconstruction Operations at the Division Level," MAJ Andrew C. Hilmes (SAMS Monograph, Fort Leavenworth, KS). http://cgsc.cdmhost.com/cdm4/item_viewer.php?CISOROOT=/p4013coll3&CISOPTR=1280&CISOBOX=1&REC=2

"The Future of the Uniformed Army Scientist and Engineer Program," MAJ John M. Thane, USA, *Military Review* (Nov-Dec): 77. http://usacac.leavenworth.army.mil/CAC/milreview/English/NovDec07/ThaneEngNovDec07.pdf

G

"Groundhog Day: Expectation Management by Examining Warfare in the Early Twentieth-Century Balkans," Edward P. Ash (MMAS Thesis, Fort Leavenworth, KS, 2007). http://cgsc.cdmhost.com/cdm4/item_viewer.php?CISOROOT=/p4013coll2&CISOPTR=1148&CISOBOX=1&REC=1

H

"Hezballah, Israel, and Cyber PSYOP," Timothy L. Thomas, *IO Sphere Journal* (Winter 2007): 30-35. https://www.intelink.gov/fmso/documents/new-psyop.pdf.

"How to Negotiate in the Middle East," LTC William Wunderle, USA, *Military Review* (Mar-Apr): 33. http://usacac.leavenworth.army.mil/CAC/milreview/English/MarApr07/Wunderle.pdf

"How United States Army Leaders at Fort Leavenworth Performed Peacekeeping Operations in Territorial Kansas," Brian A. Riniker (MMAS Thesis, Fort Leavenworth, KS, 2007). http://cgsc.cdmhost.com/cdm4/item_viewer.php?CISOROOT=/p4013coll2&CISOPTR=1049&CISOBOX=1&REC=1

"Humanitarian Intervention in Kosovo: The Importance of Legal and Moral Issues," MAJ Helene A. Carras (SAMS Monograph, Fort Leavenworth, KS). http://cgsc.cdmhost.com/cdm4/item_viewer.php?CISOROOT=/p4013coll3&CISOPTR=1269&CISOBOX=1&REC=3

"HUMINT-Centric Operations: Developing Actionable Intelligence in the Urban Counterinsurgency Environment," COL Ralph O. Baker, USA, *Military Review* (Mar-Apr): 12. http://usacac.leavenworth.army.mil/CAC/milreview/English/MarApr07/Baker.pdf

I

"The Impact of Political-Military Relations on the Use of German Military Power During Operation Barbarossa," Richard W. Carnicky (MMAS Thesis, Fort Leavenworth, KS, 2007). http://cgsc.cdmhost.com/cdm4/item_viewer.php?CISOROOT=/p4013coll2&CISOPTR=1076&CISOBOX=1&REC=1

"In Defense of Military Public Affairs Doctrine, CDR J.D. Scanlon, Canadian Armed Forces," *Military Review* (May-Jun): 92. http://usacac.leavenworth.army.mil/CAC/milreview/English/MayJun07/Scanlon.pdf

"India and the United States: Should the United States Provide Security Assistance to Its New 'Strategic Partner,'" Richard G. Petersen (MMAS Thesis, Fort Leavenworth, KS, 2007). http://cgsc.cdmhost.com/cdm4/item_viewer.php?CISOROOT=/p4013coll2&CISOPTR=1046&CISOBOX=1&REC=1

"Information Operations as a Counter to US Air Dominance: A Rival's Perspective," MAJ David A. Harris (SAMS Monograph, Fort Leavenworth, KS). http://cgsc.cdmhost.com/cdm4/item_viewer.php?CISOROOT=/p4013coll3&CISOPTR=1260&CISOBOX=1&REC=5

"Insurgent Cyber Mobilization," Timothy L. Thomas, in *The World Community against the Globalization of Criminality and Terrorism, Conference Proceedings from the Third International Forum* (Moscow: Prospect, 2007), 59-60. [In Russian.]

"Integrated Planning for Unified Action in Phase Zero," MAJ Elizabeth A. Medina (SAMS Monograph, Fort Leavenworth, KS). http://cgsc.cdmhost.com/cdm4/item_viewer.php?CISOROOT=/p4013coll3&CISOPTR=1229&CISOBOX=1&REC=6

"The Integration of the Fire Scout Tactical Unmanned Aerial System into Littoral Combat Ship Missions," James J. Marsh (MMAS Thesis, Fort Leavenworth, KS, 2007).http://cgsc.cdmhost.com/cdm4/item_viewer.php?CISOROOT=/p4013coll2&CISOPTR=1094&CISOBOX=1&REC=3

"Intelligence Campaign Planning: An Opportunity for the Army in Defense Intelligence Synchronization," MAJ Kevin A. McAninch (SAMS Monograph, Fort Leavenworth, KS. http://cgsc.cdmhost.com/cdm4/item_viewer.php?CISOROOT=/p4013coll3&CISOPTR=1774&CISOBOX=1&REC=7

"Investment Risky in Russia as Politics Affect Profits," LCDR Cindy Hurst, *Oil and Gas Journal* 105, no. 27 (16 July 2007):

18-23, http://leav-www.army.mil/fmso/documents/Investment-in-Russia.pdf.

"In What Ways Has US Security Cooperation Programs Been Effective in Helping Kenya to Build Partnership Capacity to Counter Transnational Terrorism," MAJ Jason Henneke (SAMS Monograph, Fort Leavenworth, KS). http://cgsc.cdmhost.com/cdm4/item_viewer.php?CISOROOT=/p4013coll3&CISOPTR=1278&CISOBOX=1&REC=4

"IPB: Predicting an Unpredictable Enemy; Why We do it? Why the 10S2 can't do it? Why the Staff Should?" MAJ Michael Acord (SAMS Monograph, Fort Leavenworth, KS). http://cgsc.cdmhost.com/cdm4/item_viewer.php?CISOROOT=/p4013coll3&CISOPTR=1264&CISOBOX=1&REC=8

"Iran's Regional Policy and the Shia Geopolitics," Njdeh Asisian, *Journal of Middle Eastern Geopolitics* (University of Rome and Globe Research and Publishing, Fall 2007) 141-57.

"The Iraqi Police Service and COMPSTAT: Applying the NYPD Crime Control Model to Restore Public Order In Iraq," MAJ Robert E. Gordon (SAMS Monograph, Fort Leavenworth, KS). http://cgsc.cdmhost.com/cdm4/item_viewer.php?CISOROOT=/p4013coll3&CISOPTR=1276&CISOBOX=1&REC=10

"Iraq: Tribal Engagement Lessons Learned," LTC Michael Eisenstadt, USAR, *Military Review* (Sep-Oct): 16. http://usacac.leavenworth.army.mil/CAC/milreview/English/SepOct07/eisenstadtengseptoct07.pdf

"Iroquois Confederacy's Experiences with Centrifugal and Centripetal Forces: A Historical Analysis," Jonathan E. Schrader (MMAS Thesis, Fort Leavenworth, KS, 2007).http://cgsc.cdmhost.com/cdm4/item_viewer.php?CISOROOT=/p4013coll2&CISOPTR=1051&CISOBOX=1&REC=1

"Iroquois Warriors in Iraq," Steve Clay (Combat Studies Institute Special Study). http://usacac.army.mil/CAC/Repository/Materials/Iroquois%20Warriors%20in%20Iraq.pdf

"The Israeli-Palestinian Conflict: A Hopeless Case for U.S. Policy in the Middle East?" COL Dieter Schmaglowski (SAMS Monograph, Fort Leavenworth, KS). http://cgsc.cdmhost.com/cdm4/item_viewer.php?CISOROOT=/p4013coll3&CISOPTR=1244&CISOBOX=1&REC=11

J

"Joint Targeting: Achieving Effects in an Uncertain Environment," MAJ Michael T. Ripley (SAMS Monograph, Fort Leavenworth, KS). http://cgsc.cdmhost.com/cdm4/item_viewer.php?CISOROOT=/p4013coll3&CISOPTR=1838&CISOBOX=1&REC=12

L

"The Last Cavalry Regiment: The Corps Commander's Requirement for the 3d ACR," MAJ George A. Stewart III (SAMS Monograph, Fort Leavenworth, KS). http://cgsc.cdmhost.com/cdm4/item_viewer.php?CISOROOT=/p4013coll3&CISOPTR=1239&CISOBOX=1&REC=13

"The Law of Occupation and Post-Armed-Conflict Governance: Considerations for Future Conflicts," COL David A. Wallace, USA, *Military Review* (Nov-Dec): 20. http://usacac.leavenworth.army.mil/CAC/milreview/English/NovDec07/Wallace2EngNovDec07.pd f

"Leadership in Counterinsurgency: A Tale of Two Leaders," MAJ Michael D. Sullivan, USA, *Military Review* (Sep-Oct): 119. http://usacac.leavenworth.army.mil/CAC/milreview/English/SepOct07/sullivanengseptoct07.pdf

"Learning about Counterinsurgency," LTG Sir John Kiszely, British Army, *Military Review* (Mar-Apr): 5. http://usacac.leavenworth.army.mil/CAC/milreview/English/MarApr07/Kiszely.pdf

"Learning from Our Modern Wars: The Imperatives of Preparing for a Dangerous Future," LTG Peter W. Chiarelli, USA, with MAJ Stephen M. Smith, USA, *Military Review* (Sep-Oct): 2. http://usacac.leavenworth.army.mil/CAC/milreview/English/SepOct07/chialleriengseptoct07.pdf

"Legitimacy and Reason: A Primer for Reduction of Tension between the Western and Arab-Islamic Worlds," MAJ Mark D. Brown (SAMS Monograph, Fort Leavenworth, KS). http://cgsc.cdmhost.com/u?/p4013coll3,1873

"Lessons Learned from Advising and Training the Republic of South Vietnam's Armed Forces," Thomas E. Clinton Jr. (MMAS Thesis, Fort Leavenworth, KS, 2007). http://cgsc.cdmhost.com/cdm4/item_viewer.php?CISOROOT=/p4013coll2&CISOPTR=1078&CISOBOX=1&REC=16

"Lessons Learned from the Recent War in Lebanon," BG Elias Hanna, Lebanese Army, Retired, *Military Review* (Sep-Oct): 82. http://usacac.leavenworth.army.mil/CAC/milreview/English/SepOct07/hannaengseptoct07.pdf

"Linking Doctrine to Action: A New COIN Center-of-Gravity Analysis," COL Peter R. Mansoor, USA, and MAJ Mark S. Ulrich, USA, *Military Review* (Sep-Oct): 45. http://usacac.leavenworth.army.mil/CAC/milreview/English/SepOct07/mansoorengseptoct07.pdf

"Logistics Transformation: The Paradigm Shift," MAJ Derrick A. Corbett (SAMS Monograph, Fort Leavenworth, KS). http://cgsc.cdmhost.com/cdm4/item_viewer.php?CISOROOT=/p4013coll3&CISOPTR=1273&CISOBOX=1&REC=14

M

" 'Making the Spoon': Analyzing and Employing Stability Power in Counterinsurgency Operations," MAJ Sean P. Davis (SAMS Monograph, Fort Leavenworth, KS). http://cgsc.cdmhost.com/cdm4/item_viewer.php?CISOROOT=/p4013coll3&CISOPTR=1287&CISOBOX=1&REC=15

"Managing Counterinsurgency: Lessons from Malaya," Walter C. Ladwig II, *Military Review* (May-Jun): 56. http://usacac.leavenworth.army.mil/CAC/milreview/English/MayJun07/Ladwig.pdf

"Managing Expectations While Leading Change," MAJ Everett S.P. Spain, USA, *Military Review* (Mar-Apr): 74. http://usacac.leavenworth.army.mil/CAC/milreview/English/MarApr07/Spain.pdf

"The Man Who Bent Events: King John in Indochina," LTC Michel Goya, and LTC Philippe François, French Marines, *Military Review* (Sep-Oct): 52. http://usacac.leavenworth.army.mil/CAC/milreview/English/SepOct07/goyaengseptoct07.pdf

"The Maras: A Menace to the Americas," Federico Brevé, former Minister of Defense of Honduras, *Military Review* (Jul-Aug): 88. http://usacac.leavenworth.army.mil/CAC/milreview/English/JulAug07/Breve.pdf

"Media: A Line of Operation for Urban Combat on the Operational Level," MAJ Erik Krivda (SAMS Monograph, Fort Leavenworth, KS). http://cgsc.cdmhost.com/cdm4/item_viewer.php?CISOROOT=/p4013coll3&CISOPTR=1283&CISOBOX=1&REC=16

"Medical Diplomacy in Full-Spectrum Operations," MAJ Jay B. Baker, USA, *Military Review* (Sep-Oct): 67. http://usacac.leavenworth.army.mil/CAC/milreview/English/SepOct07/bakerengseptoct07.pdf

"Medical Support in a Counter-Guerrilla War: Epidemiologic Lessons Learned in the Soviet-Afghan War," Lester W. Grau and Dr. William A. Jorgensen, *U.S. Army Medical Department Journal* (May-June 1995), and Foreign Military Studies Office, Fort Leavenworth, Kansas. Republished in the *Journal of Special Operations Medicine* (Spring 2007): 86-93. https://www.intelink.gov/fmso/documents/afgmed/afgmed.htm.

"Meta-Meaning in Context: The Military Application of Socio-Linguistic Anthropology to Operations in the Arabic Speaking World Culture," MAJ David S. Abrahams (SAMS Monograph, Fort Leavenworth, KS). http://cgsc.cdmhost.com/cdm4/item_viewer.php?CISOROOT=/p4013coll3&CISOPTR=1250&CISOBOX=1&REC=17

Mexico Newsbriefs (120 issues), Kevin Freese, 1LT Drew Rogers and Thomas S. Davidson II, eds. https://www.intelink.gov/fmso/products.htm#cnmexico.

"Military Effectiveness: A Reappraisal," LCDR Jeffrey J. Bernasconi (SAMS Monograph, Fort Leavenworth, KS). http://cgsc.cdmhost.com/cdm4/item_viewer.php?CISOROOT=/p4013coll3&CISOPTR=1259&CISOBOX=1&REC=19

"Military Effectiveness in the Long War," MAJ James W. Wright (SAMS Monograph, Fort Leavenworth, KS). http://cgsc.cdmhost.com/cdm4/item_viewer.php?CISOROOT=/p4013coll3&CISOPTR=1245&CISOBOX=1&REC=18

"Military Recruitment Data Set," Nathan Toronto, Ph.D., Release date: September 2007. https://www.intelink.gov/fmso/documents/Mildat/RecruitmentCodebook.pdf.

"Moqtada al-Sadr: An Effects-Based Approach," MAJ Eric Larkin (SAMS Monograph, Fort Leavenworth, KS)

"Moral Warfare in Counterinsurgency Operations," MAJ David C. Chiarenza (SAMS Monograph, Fort Leavenworth, KS). http://cgsc.cdmhost.com/cdm4/item_viewer.php?CISOROOT=/p4013coll3&CISOPTR=1271&CISOBOX=1&REC=1

"More to the Story: A Reappraisal of United States Intelligence Prior to the Pacific War," James R. Stobie (MMAS Thesis, Fort Leavenworth, KS, 2007). h0ttp://cgsc.cdmhost.com/cdm4/item_viewer.php?CISOROOT=/p4013coll2&CISOPTR=1057&CISOBOX=1&REC=2

"Mounted Vertical Maneuver: A Giant Leap Forward in Maneuver and Sustainment," BG Robin P. Swan, USA, and LTC Scott R. McMichael, USA, Retired, *Military Review* (Jan-Feb): 52. http://usacac.leavenworth.army.mil/CAC/milreview/English/JanFeb07/Swan.pdf

"*MR* Revisited: The Surrender Program," Garry D. Brewer, *Military Review* (Sep-Oct): 140. http://usacac.leavenworth.army.mil/CAC/milreview/English/SepOct07/brewerengsepoct07.pdf

"Muddy Boots IO: The Rise of Soldier Blogs," MAJ Elizabeth L. Robbins, USA, *Military Review* (Sep-Oct): 109. http://usacac.leavenworth.army.mil/CAC/milreview/English/SepOct07/robbinsengseptoct07.pdf

"The Multinational Logistics Joint Task Force (MLJTF)," LTC Matthew T. Higginbotham (SAMS Monograph, Fort Leavenworth, KS). http://cgsc.cdmhost.com/cdm4/item_viewer.php?CISOROOT=/p4013coll3&CISOPTR=1279&CISOBOX=1&REC=2

N

"Nathanael Greene's Implementation of Compound Warfare During the Southern Campaign of the American Revolution," MAJ Todd J. Johnson (SAMS Monograph, Fort Leavenworth, KS). http://cgsc.cdmhost.com/u?/p4013coll3,1876

"National Security Crisis Decision-Making: The Role of the Regional Combatant Commander," MAJ Sean C. Williams (SAMS Monograph, Fort Leavenworth, KS). http://cgsc.cdmhost.com/cdm4/item_viewer.php?CISOROOT=/p4013coll3&CISOPTR=1249&CISOBOX=1&REC=3

"NATO, SOF and the Future of the Alliance," MAJ Joseph M. Mouer (SAMS Monograph, Fort Leavenworth, KS). http://cgsc.cdmhost.com/cdm4/item_viewer.php?CISOROOT=/p4013coll3&CISOPTR=1235&CISOBOX=1&REC=4

"The Need for Rapid Acquisition Programs in the Army to Face an Adaptive Enemy," MAJ Andrew P. Brickson (SAMS Monograph, Fort Leavenworth, KS). http://cgsc.cdmhost.com/cdm4/item_viewer.php?CISOROOT=/p4013coll3&CISOPTR=1255&CISOBOX=1&REC=5

"The New COIN of the Domestic Realm: How the Military Services Can Combine Emerging Warfighting Doctrine with Innovative Methods of Interagency Coordination to Provide Improved Disaster Response and Relief," MAJ Steven J. Hildebrand (SAMS Monograph, Fort Leavenworth, KS). http://cgsc.cdmhost.com/cdm4/item_viewer.php?CISOROOT=/p4013coll3&CISOPTR=1370&CISOBOX=1&REC=6

"The New Great Game; A Phase Zero, Regional Engagement Strategy for Central Asia," LTC Michael J. Swanson (SAMS Monograph, Fort Leavenworth, KS). http://cgsc.cdmhost.com/cdm4/item_viewer.php?CISOROOT=/p4013coll3&CISOPTR=1373&CISOBOX=1&REC=7

"The New Roles of the Dominican Armed Forces in the Dominican Republic National Security Plan," Jose D. Arias (MMAS Thesis, Fort Leavenworth, KS, 2007). http://cgsc.cdmhost.com/cdm4/item_viewer.php?CISOROOT=/p4013coll2&CISOPTR=1064&CISOBOX=1&REC=1

"The Next Gunpowder: The Power of BCKS and the Command Net Forum," COL Kim L. Summers, USA, Retired, and Michele Costanza, Ph.D., *Military Review* (Mar-Apr): 70. http://usacac.leavenworth.army.mil/CAC/milreview/English/MarApr07/Summers.pdf

"Normalizing Executive Department Boundaries: A Timely First Step to Improving Interagency Coordination," MAJ David A. Meyer (SAMS Monograph, Fort Leavenworth, KS). http://cgsc.cdmhost.com/u?/p4013coll3,1878

O

"The Occupation of Germany from 1945 to 1948 versus the Occupation of Iraq from 2003 to 2005: Is America on a Road to Success?" Patrick J. Berry (MMAS Thesis, Fort Leavenworth, KS, 2007). http://cgsc.cdmhost.com/cdm4/item_viewer.php?CISOROOT=/p4013coll2&CISOPTR=1072CISOBOX=1&REC=2

"Of Shoes and Sites: Globalization and Insurgency," CPT Christopher M. Ford, USA, J.D., *Military Review* (May-Jun): 85. http://usacac.leavenworth.army.mil/CAC/milreview/English/MayJun07/Ford.pdf

"On Conflict Transformation in Iraq: Democracy and Its Effects on Stability," MAJ Aaron W. West (SAMS Monograph, Fort Leavenworth, KS). http://cgsc.cdmhost.com/u?/p4013coll3,1881

OP 21: Flipside of the COIN: Israel's Lebanese Incursion Between 1982-2000, Daniel Isaac Helmer (Combat Studies Institute Occasional Paper). http://usacac.army.mil/CAC/csi/OP21_Flipside%20of%20the%20COIN_web%20version.pdf

OP 22: The US Army on the Mexican Border: A Historical Perspective, Matt M. Matthews (Combat Studies Institute Occasional Paper). http://usacac.army.mil/CAC/csi/RandP/OP22.pdf

OP 23: The Other End of the Spear: The Tooth-to-Tail Ratio (T3R) in Modern Military Operations, John J. McGrath (Combat Studies Institute Occasional Paper). http://usacac.army.mil/CAC/csi/RandP/OP23.pdf

OP 24: Savage Wars of Peace: Case Studies of Pacification in the Philippines, 1900-1902, Robert D. Ramsey III. (Combat Studies Institute Occasional Paper). http://usacac.army.mil/CAC/csi/RandP/OP%2024%20with%20cover.pdf

OP 25: A Masterpiece of Counterguerrilla Warfare: BG J. Franklin Bell in the Philippines, 1901-1902, Robert D. Ramsey III. (Combat Studies Institute Occasional Paper). http://usacac.army.mil/CAC/csi/RandP/OP25.pdf.

"The Operational Impacts of Joint Seabasing," MAJ Frederick L. Crist (SAMS Monograph, Fort Leavenworth, KS). http://cgsc.cdmhost.com/cdm4/item_viewer.php?CISOROOT=/p4013coll3&CISOPTR=1257&CISOBOX=1&REC=10

"OPIUM—The Fuel of Instability in Afghanistan: Why the Military Must be Involved in The Solution, and Recommendations for Action," MAJ Thomas A. Duncan (SAMS Monograph, Fort Leavenworth, KS). http://cgsc.cdmhost.com/cdm4/item_viewer.php?CISOROOT=/p4013coll3&CISOPTR=1262&CISOBOX=1&REC=11

"Organizational Leadership in Crisis: The 31st Regimental Combat Team at Chosin Reservoir, Korea, 24 November-2 December 1950," Paul T. Berquist (MMAS Thesis, Fort Leavenworth, KS, 2007). http://cgsc.cdmhost.com/cdm4/item_viewer.php?CISOROOT=/p4013coll2&CISOPTR=1071CISOBOX=1&REC=2

P

"Paper and COIN: Exploiting the Enemy's Documents," MAJ Vernie Liebl, USMC, Retired, *Military Review* (Sep-Oct): 131. http://usacac.leavenworth.army.mil/CAC/milreview/English/SepOct07/liebleng-sepoct07.pdf

"The Paradox of Logistics in Insurgencies and Counterinsurgencies," LTC Marian E. Vlasak, USA, *Military Review* (Jan-Feb): 86. http://usacac.leavenworth.army.mil/CAC/milreview/English/JanFeb07/Vlasak.pdf

"Partnership for the Americas: The Human Rights Initiative," ADM Jim Stavridis, USN; Alexander T. Roney; and Leana Bresnahan, *Military Review* (May-Jun): 2. http://usacac.leavenworth.army.mil/CAC/milreview/English/MayJun07/Stavridis.pdf

"Patterns and Predictability: The Soviet Evaluation of Operation Linebacker II," Lester W. Grau and Dana Drenkowski, *The Journal of Slavic Military Studies 20*, no. 4 (October-December 2007): 559-607. https://www.intelink.gov/fmso/documents/Patterns-and-Predictability.pdf.

"Peace in the Posavina, or Deal with Us!" COL Gregory Fontenot, USA, Retired, *Military Review* (Jul-Aug): 45. http://usacac.leavenworth.army.mil/CAC/milreview/English/JulAug07/Fontenot.pdf

"Performance-Based Logistics, Contractor Logistics Support," Brent D. Coryell (MMAS Thesis, Fort Leavenworth, KS, 2007). http://cgsc.cdmhost.com/cdm4/item_viewer.php?CISOROOT=/p4013coll2&CISOPTR=1079CISOBOX=1&REC=2

"The Persistent Intelligence, Surveillance, and Reconnaissance Dilemma: Can the Department of Defense Achieve Information Superiority?" Todd C. Hogan (MMAS Thesis, Fort Leavenworth, KS, 2007). http://cgsc.cdmhost.com/cdm4/item_viewer.php?CISOROOT=/p4013coll2&CISOPTR=1091CISOBOX=1&REC=1

"The Policy Decision Process of the Islamic Republic of Iran: Through a Glass Darkly," MAJ William Phillips (SAMS Monograph, Fort Leavenworth, KS). http://cgsc.cdmhost.com/cdm4/item_viewer.php?CISOROOT=/p4013coll3&CISOPTR=1374&CISOBOX=1&REC=12

"Post-Conflict Stability Operations and the 1989 United States Invasion of Panama," Louis W. Morales (MMAS Thesis, Fort Leavenworth, KS, 2007). http://cgsc.cdmhost.com/cdm4/item_viewer.php?CISOROOT=/p4013coll2&CISOPTR=1040CISOBOX=1&REC=5

"The Power Equation: Using Tribal Politics in Counterinsurgency," MAJ Morgan Mann, USMC Reserve, *Military Review* (May-Jun): 104. http://usacac.leavenworth.army.mil/CAC/milreview/English/MayJun07/mann.pdf

"The Preemption of Nuclear Weapons," Tim Bakken, *Military Review* (Nov-Dec): 30. http://usacac.leavenworth.army.mil/CAC/milreview/English/NovDec07/BakkenEngNovDec07.pdf

"Principles and Priorities in Training for Iraq," LTC (P) Christopher Hickey, USA, *Military Review* (Mar-Apr): 22. http://usacac.leavenworth.army.mil/CAC/milreview/English/MarApr07/Hickey.pdf

"Producing Victory: A 2007 Postscript for Implementation," LTC Douglas A. Ollivant, USA, Ph.D., and CPT Eric D. Chewning, USA, *Military Review* (Mar-Apr): 109. http://usacac.leavenworth.army.mil/CAC/milreview/English/MarApr07/Ollivant-Chewning_INSIGHTS.pdf

"The Proliferation and Illicit Trafficking of Small Arms and Light Weapons in the Great Lakes and Horn of Africa," Aphaxard M. Kiugu (MMAS Thesis, Fort Leavenworth, KS, 2007). http://cgsc.cdmhost.com/cdm4/item_viewer.php?CISOROOT=/p4013coll2&CISOPTR=1034CISOBOX=1&REC=1

"Proliferation of Small Arms and Light Weapons in West Africa: Implications for Subregional Security," Valentine U. Okoro (MMAS Thesis, Fort Leavenworth, KS, 2007).http://cgsc.cdmhost.com/cdm4/item_viewer.php?CISOROOT=/p4013coll2&CISOPTR=1044CISOBOX=1&REC=1

Property & Peace, Geoff Demarest, Fort Leavenworth: Foreign Military Studies Office, 2007.

"Psychological Operations Supporting Counterinsurgency: 4th PSYOP Group in Vietnam," Michael G. Berger (MMAS Thesis, Fort Leavenworth, KS, 2007). http://cgsc.cdmhost.com/cdm4/item_viewer.php?CISOROOT=/p4013coll2&CISOPTR=1065CISOBOX=1&REC=1

R

"Ready to Serve? The 48th, 155th, and 256th Brigades and the Roundout Concept During Operations Desert Shield and Desert Storm," James T. Brady II (MMAS Thesis, Fort Leavenworth, KS, 2007). http://cgsc.cdmhost.com/cdm4/item_viewer.php?CISOROOT=/p4013coll2&CISOPTR=1073CISOBOX=1&REC=1

"Reflections from a Red Team Leader," Susan Craig, *Military Review* (Mar-Apr): 57. http://usacac.leavenworth.army.mil/CAC/milreview/English/MarApr07/Craig.pdf

"Reform of Command and Control Structures in NATO Special Operations Forces," Robert S. Berg (MMAS Thesis, Fort Leavenworth, KS, 2007).http://cgsc.cdmhost.com/cdm4/item_viewer.php?CISOROOT=/p4013coll2&CISOPTR=1070CISOBOX=1&REC=2

"Religion and Other Cultural Variables in Modern Operational Environments," MAJ Brant D. Hoskins (SAMS Monograph, Fort Leavenworth, KS). http://cgsc.cdmhost.com/cdm4/item_viewer.php?CISOROOT=/p4013coll3&CISOPTR=1281&CISOBOX=1&REC=13

"Resurrecting NSC-68 for the Global War on Terror," LTC Richard Cabrey (SAMS Monograph, Fort Leavenworth, KS). http://cgsc.cdmhost.com/cdm4/item_viewer.php?CISOROOT=/p4013coll3&CISOPTR=1265&CISOBOX=1&REC=14

"Rethinking Logistics Organization of the Marine Expeditionary Force: A MAGTF Solution," MAJ Kevin G. Collins (SAMS Monograph, Fort Leavenworth, KS). http://cgsc.cdmhost.com/cdm4/item_viewer.php?CISOROOT=/p4013coll3&CISOPTR=1256&CISOBOX=1&REC=15

"The Role of the Army Force Generation Model in Preparing the National Guard and Reserve for Future Operations," William O. Woodring (MMAS Thesis, Fort Leavenworth, KS, 2007). http://cgsc.cdmhost.com/cdm4/item_viewer.php?CISOROOT=/p4013coll2&CISOPTR=1062CISOBOX=1&REC=2

"The Role of the National Guard in Homeland Security," MAJ Gregory Bodge (SAMS Monograph, Fort Leavenworth, KS). http://cgsc.cdmhost.com/cdm4/item_viewer.php?CISOROOT=/p4013coll3&CISOPTR=1252&CISOBOX=1&REC=16

"The Role of USAID and Development Assistance in Combating Terrorism," COL Thomas Baltazar, USA, Retired, and Elisabeth Kvitashvili, *Military Review* (Mar-Apr): 38. http://usacac.leavenworth.army.mil/CAC/milreview/English/MarApr07/Baltazar.pdf

"Roles and Relevance: Army Air and Missile Defense (AMD) in the Post 9/11 World," MAJ Tristan S. Higgins (SAMS Monograph, Fort Leavenworth, KS). http://cgsc.cdmhost.com/cdm4/item_viewer.php?CISOROOT=/p4013coll3&CISOPTR=1226&CISOBOX=1&REC=17

Russia Military and Security Watch (14 issues), MAJ Kevin V. Thompson. Issues 18-31, April 2007—December 2007. https://www.intelink.gov/fmso/products.htm#cnrmsw.

S

"The Science of Change: The Importance of Methodology in Leading Change in the Army," MAJ Martine S. Kidd (SAMS Monograph, Fort Leavenworth, KS). http://cgsc.cdmhost.com/u?/p4013coll3,1870

"The Secret of Future Defeat: The Evolution of US Joint and Army Doctrine 1993-2006 and the Flawed Conception of Stability Operations," MAJ Thomas V. Traczyk IV (SAMS Monograph, Fort Leavenworth, KS). http://cgsc.cdmhost.com/cdm4/item_viewer.php?CISOROOT=/p4013coll3&CISOPTR=1234&CISOBOX=1&REC=18

"Security Implications of Human Trafficking Networks," Darla L. Stencavage (MMAS Thesis, Fort Leavenworth, KS, 2007). http://cgsc.cdmhost.com/cdm4/item_viewer.php?CISOROOT=/p4013coll2&CISOPTR=1056CISOBOX=1&REC=1

"Sharing the Burden: How Effective Is a Multinational Force in the Contemporary Operational Environment?" Dany S.S.J. Fortin (MMAS Thesis, Fort Leavenworth, KS, 2007). http://cgsc.cdmhost.com/cdm4/item_viewer.php?CISOROOT=/p4013coll2&CISOPTR=1086CISOBOX=1&REC=1

"The Shi'a Remembrance of Muharram: An Explanation of the Days of Ashura and Arba'een," MAJ Jean-Marc Pierre, USA; Captain Edward Hutchinson, Australian Army; and Hassan Abdulrazak, Ph.D., *Military Review* (Mar-Apr): 61. http://usacac.leavenworth.army.mil/CAC/milreview/English/MarApr07/Pierre.pdf

"The Shia Revival," Vali Nasr, *Military Review* (May-Jun): 9. http://usacac.leavenworth.army.mil/CAC/milreview/English/MayJun07/nasr.pdf

"Should the Concept of Network-Centric Warfare Form a Central Pillar of the Australian Army's Transformation, as Articulated in the Hardened and Networked Army Concept?" MAJ Jamie McDonald (SAMS Monograph, Fort Leavenworth, KS). http://cgsc.cdmhost.com/cdm4/item_viewer.php?CISOROOT=/p4013coll3&CISOPTR=1286&CISOBOX=1&REC=19

"Simultaneous Contrast: Examining the Use of American National Power," MAJ Oliver Kingsbury (SAMS Monograph, Fort Leavenworth, KS). http://cgsc.cdmhost.com/cdm4/item_viewer.php?CISOROOT=/p4013coll3&CISOPTR=1282&CISOBOX=1&REC=20

"Somalia: How a Country with Warlords and Terrorists but No Government Developed a Telecommunications Infrastructure," MAJ Robert Feldman, *The Review of African Political Economy* 34, no. 113 (October 2007): 565-572.

"Special Forces: Creating Synergy in the Contemporary Operating Environment," MAJ Glenn R. Bollinger III (SAMS Monograph, Fort Leavenworth, KS). http://cgsc.cdmhost.com/cdm4/item_viewer.php?CISOROOT=/p4013coll3&CISOPTR=1778&CISOBOX=1&REC=1

"Strategic Intelligence Observations from the Pre-Vietnam and Pre-9/11 Periods for the Intelligence Professional and the Policy-Maker," Christine D. Watson (SAMS Monograph, Fort Leavenworth, KS). http://cgsc.cdmhost.com/cdm4/item_viewer.php?CISOROOT=/p4013coll3&CISOPTR=1233&CISOBOX=1&REC=2

"The Strategic Plans and Policy Officer in the Modular Division," MAJ Francis J.H. Park, USA, *Military Review* (Nov-Dec): 82. http://usacac.leavenworth.army.mil/CAC/milreview/English/NovDec07/ParkEngNovDec07.pdf

"Striving for Victory on the Cheap: Imposing Democracy in the Absence of Total War," LTC Hank Arnold (SAMS Monograph, Fort Leavenworth, KS). http://cgsc.cdmhost.com/u?/p4013coll3,1871

"Suicide Bombers in CONUS," LCDR Philip E. Kapusta (SAMS Monograph, Fort Leavenworth, KS). http://cgsc.cdmhost.com/cdm4/item_viewer.php?CISOROOT=/p4013coll3&CISOPTR=1228&CISOBOX=1&REC=4

"The Surge Can Succeed," MAJ Jarett Broemmel, USA; MAJ Terry L. Clark, USA; and MAJ Shannon Nielsen, USA, *Military Review* (Jul-Aug): 110. http://usacac.leavenworth.army.mil/CAC/milreview/English/JulAug07/ClarkINSIGHTS.pdf

"Surrounded: Seeing the World from Iran's Point of View," Houman A. Sadri, Ph.D., *Military Review* (Jul-Aug): 12. http://usacac.leavenworth.army.mil/CAC/milreview/English/JulAug07/Sadri.pdf

"Sustainability of Universal ILE," MAJ David Bresser (SAMS Monograph, Fort Leavenworth, KS). http://cgsc.cdmhost.com/cdm4/item_viewer.php?CISOROOT=/p4013coll3&CISOPTR=1780&CISOBOX=1&REC=5

"S.W.E.T. and Blood: Essential Services in the Battle between Insurgents and Counterinsurgents," MAJ Erik A. Claessen, Belgian Armed Forces, *Military Review* (Nov-Dec): 91. http://usacac.leavenworth.army.mil/CAC/milreview/English/NovDec07/ClaessenEngNovDec07.pdf

"Systematic Operational Design: Enhancing the Joint Operation Planning Process," MAJ Victor J. Delacruz (SAMS Monograph, Fort Leavenworth, KS). http://cgsc.cdmhost.com/cdm4/item_viewer.php?CISOROOT=/p4013coll3&CISOPTR=1258&CISOBOX=1&REC=7

"Systemic Operational Design: Bringing Efficacy to the Operational Level of War," MAJ Barrett M. Bernard (SAMS Monograph, Fort Leavenworth, KS). http://cgsc.cdmhost.com/cdm4/item_viewer.php?CISOROOT=/p4013coll3&CISOPTR=1251&CISOBOX=1&REC=6

T

"Targeting of the American Will and Other Challenges for 4th-Generation Leadership," MAJ David Harper, USA, *Military Review* (Mar-Apr): 94. http://usacac.leavenworth.army.mil/CAC/milreview/English/MarApr07/Harper.pdf.

"Thailand: Anatomy of a Counterinsurgency Victory," Thomas A. Marks, Ph.D,. *Military Review* (Jan-Feb): 35. http://usacac.leavenworth.army.mil/CAC/milreview/English/JanFeb07/Marks.pdf

"Thoughts Words and Actions—Disunity in the British and American Struggle against Global Terrorism," MAJ Neal S. Croft (SAMS Monograph, Fort Leavenworth, KS). http://cgsc.cdmhost.com/cdm4/item_viewer.php?CISOROOT=/p4013coll3&CISOPTR=1274&CISOBOX=1&REC=8

"Torture: A Feasible Means for National Security Strategy," Nicole J. Stanford (MMAS Thesis, Fort Leavenworth, KS, 2007). http://cgsc.cdmhost.com/cdm4/item_viewer.php?CISOROOT=/p4013coll2&CISOPTR=1055CISOBOX=1&REC=2

"Toward Strategic Communication," BG Mari K. Eder, USA, *Military Review* (Jul-Aug): 61. http://usacac.leavenworth.army.mil/CAC/milreview/English/JulAug07/Eder.pdf

"Training the Strategic Corporal: Presenting Alternative Viewpoints in Law of War Training," Edward P. Ash (MMAS Thesis, Fort Leavenworth, KS, 2007). http://cgsc.cdmhost.com/cdm4/item_viewer.php?CISOROOT=/p4013coll2&CISOPTR=1147CISOBOX=1&REC=6

"TRANSCRIPT: General Petraeus on the Way Ahead in Iraq," GEN David H. Petraeus, USA, *Military Review* (Mar-Apr): 2. http://usacac.leavenworth.army.mil/CAC/milreview/English/MarApr07/Petraeus.pdf

"Transitions in Full Spectrum Operations: The Effects of Ethos," MAJ Thomas B. Hairgrove Jr. (SAMS Monograph, Fort Leavenworth, KS). http://cgsc.cdmhost.com/cdm4/item_viewer.php?CISOROOT=/p4013coll3&CISOPTR=1277&CISOBOX=1&REC=9

U

"Understanding Airmen: A Primer for Soldiers," MG Charles J. Dunlap Jr., USAF, *Military Review* (Sep-Oct): 126. http://usacac.leavenworth.army.mil/CAC/milreview/English/SepOct07/dunlapengseptoct07.pdf.

"Understanding the Link between Center of Gravity and Mission Accomplishment," COL William G. Pierce, USA, Retired, Ph.D., and COL Robert C. Coon, USA, Retired, *Military Review* (May-Jun): 76. http://usacac.leavenworth.army.mil/CAC/milreview/English/MayJun07/pierce.pdf

"Understanding the Links Between Organized Crime and Terrorism," Ingrid A. Parker (MMAS Thesis, Fort Leavenworth, KS, 2007). http://cgsc.cdmhost.com/cdm4/item_viewer.php?CISOROOT=/p4013coll2&CISOPTR=1045CISOBOX=1&REC=6

"The Unit and the Individual: A Study of Rotation of Forces in Counterinsurgency," MAJ Francis Park (SAMS Monograph, Fort Leavenworth, KS)

"United States National Security Interests and North Korea: Leveraging Common Interests," Robert F. Ogden II (MMAS Thesis, Fort Leavenworth, KS, 2007). http://cgsc.cdmhost.com/cdm4/item_viewer.php?CISOROOT=/p4013coll2&CISOPTR=1043CISOBOX=1&REC=1

"The United States of America and The People's Republic of China in Africa: Promoting Stability or Chaos?" Frederick D. Ntiri (MMAS Thesis, Fort Leavenworth, KS, 2007). http://cgsc.cdmhost.com/cdm4/item_viewer.php?CISOROOT=/p4013coll2&CISOPTR=1042CISOBOX=1&REC=1

"Urban Joint Fire Support: Air Force Fixed-Wing and Army Field Artillery Precision Munitions Capabilities for Urban Operations," Craig A. McCarty (MMAS Thesis, Fort Leavenworth, KS, 2007). http://cgsc.cdmhost.com/cdm4/item_viewer.php?CISOROOT=/p4013coll2&CISOPTR=1037CISOBOX=1&REC=3

"US and China Competition for Influence in Central Asia—A Comparative Analysis," MAJ Charlie L. Pelham (SAMS Monograph, Fort Leavenworth, KS). http://cgsc.cdmhost.com/cdm4/item_viewer.php?CISOROOT=/p4013coll3&CISOPTR=1241&CISOBOX=1&REC=10

"The Use of Land Power to Counter the Iranian Nuclear Proliferation Challenge," Bruce W. Terry (MMAS Thesis, Fort Leavenworth, KS, 2007). http://cgsc.cdmhost.com/cdm4/item_viewer.php?CISOROOT=/p4013coll2&CISOPTR=1058CISOBOX=1&REC=12

"Using Foreign Internal Defense and Unconventional Warfare to Conduct Global Counterinsurgency," MAJ Eric J. Peltzer (SAMS Monograph, Fort Leavenworth, KS). http://cgsc.cdmhost.com/cdm4/item_viewer.php?CISOROOT=/p4013coll3&CISOPTR=1242&CISOBOX=1&REC=11

"Using Innovative Knowledge Management Tools for Information Technology Development, Acquisition, and Integration in the United States Army," Daniel S. Williams (MMAS Thesis, Fort Leavenworth, KS, 2007). http://cgsc.cdmhost.com/cdm4/item_viewer.php?CISOROOT=/p4013coll2&CISOPTR=1060CISOBOX=1&REC=2

"Using Occam's Razor to Connect the Dots: The Ba'ath Party and the Insurgency in Tal Afar," CPT Travis Patriquin, USA, *Military Review* (Jan-Feb): 16. http://usacac.leavenworth.army.mil/CAC/milreview/English/JanFeb07/Patriquin.pdf

"U.S. Military Advisors—A Need for Guiding Principles," MAJ Mark M. Weber, USA, *Military Review* (Mar-Apr): 111. http://usacac.

leavenworth.army.mil/CAC/milreview/English/MarApr07/Weber_INSIGHTS.pdf

"U.S. Strategy in Iraq," BG Mitchell M. Zais, USA, Retired, Ph.D., *Military Review* (Mar-Apr): 105. http://usacac.leavenworth.army.mil/CAC/milreview/English/MarApr07/Zais_INSIGHTS.pdf

"The Utility of Military Deception during Counterinsurgency," MAJ Maxwell S. Thibodeaux (SAMS Monograph, Fort Leavenworth, KS). http://cgsc.cdmhost.com/cdm4/item_viewer.php?CISOROOT=/p4013coll3&CISOPTR=1246&CISOBOX=1&REC=12

"Utilizing the Elements of National Power to Predict Ungoverned Space," MAJ John E. Elrich (SAMS Monograph, Fort Leavenworth, KS). http://cgsc.cdmhost.com/cdm4/item_viewer.php?CISOROOT=/p4013coll3&CISOPTR=1263&CISOBOX=1&REC=13

V

"The Value of a European Security and Defense Policy," LTC Nikolaus Carstens (SAMS Monograph, Fort Leavenworth, KS). http://cgsc.cdmhost.com/cdm4/item_viewer.php?CISOROOT=/p4013coll3&CISOPTR=1254&CISOBOX=1&REC=14

W

"Waiting for Godot in Iraq," F.J. Bing West, *Military Review* (Jan-Feb): 2. http://usacac.leavenworth.army.mil/CAC/milreview/English/JanFeb07/West.pdf.

"Warfare in the State of Non-Actors: The Proceedings of the Combat Studies Institute 2007 Military History Symposium," Kendall D. Gott, ed. (Combat Studies Institute Symposium Series). http://usacac.army.mil/CAC/csi/RandP/2007CSISymposium.pdf

"The Weight of Culture in Nation Building," R. Bryan Christensen (MMAS Thesis, Fort Leavenworth, KS, 2007). http://cgsc.cdmhost.com/cdm4/item_viewer.php?CISOROOT=/p4013coll2&CISOPTR=1077CISOBOX=1&REC=6

"We the People Are Not the Center of Gravity in an Insurgency," MAJ Mark P. Krieger Jr., USA, *Military Review* (Jul-Aug): 96. http://usacac.leavenworth.army.mil/CAC/milreview/English/JulAug07/Krieger.pdf

"What Is the Role of the Joint Forces Air Component Commander as Airspace Control Authority During Stability Operations?" Francisco M. Gallei (MMAS Thesis, Fort Leavenworth, KS, 2007). http://cgsc.cdmhost.com/cdm4/item_viewer.php?CISOROOT=/p4013coll2&CISOPTR=1087CISOBOX=1&REC=1

"Why Proliferate? Russia and the Non-Nuclear Weapon Regime," Charles K. Bartles. http://fmso.leavenworth.army.mil/documents/Russia-Nukes.pdf. 1 Oct 2007.

"Why They Fly: An Expectancy-Based Analysis of the Factors that Motivate Commissioned Army Aviators to Gain Flying Experience," Todd H. Marshburn (MMAS Thesis, Fort Leavenworth, KS, 2007). http://cgsc.cdmhost.com/cdm4/item_viewer.php?CISOROOT=/p4013coll2&CISOPTR=1036CISOBOX=1&REC=1

"Will a Twenty-First Century Logistics Management System Improve Federal Emergency Management Agency's Capability to Deliver Supplies to Critical Areas, During Future Catastrophic Disaster Relief Operations?" Glenda A. Gill (MMAS Thesis, Fort Leavenworth, KS, 2007). http://cgsc.cdmhost.com/cdm4/item_viewer.php?CISOROOT=/p4013coll2&CISOPTR=1088&CISOBOX=1&REC=1

"Women in the US Army: A Quiet Revolution in Military Affairs," MAJ Sherri L. Shadrock (SAMS Monograph, Fort Leavenworth, KS). http://cgsc.cdmhost.com/cdm4/item_viewer.php?CISOROOT=/p4013coll3&CISOPTR=1375&CISOBOX=1&REC=15

"Words Are Weapons . . . So Use Them Wisely," MAJ Michael D. Jason, USA, *Military Review* (Sep-Oct): 136. http://usacac.leavenworth.army.mil/CAC/milreview/English/SepOct07/jasonengseptoct07.pdf.

Y

"Your Turn to Run Your Country Just Ended: Global-Reach Regime Replacement," MAJ Paul J. Scott (SAMS Monograph, Fort Leavenworth, KS). http://cgsc.cdmhost.com/cdm4/item_viewer.php?CISOROOT=/p4013coll3&CISOPTR=1247&CISOBOX=1&REC=16

SUBJECT INDEX

A

Acquisition

"The Need for Rapid Acquisition Programs in the Army to Face an Adaptive Enemy," MAJ Andrew P. Brickson (SAMS Monograph, Fort Leavenworth, KS). http://cgsc.cdmhost.com/cdm4/item_viewer.php?CISOROOT=/p4013coll3&CISOPTR=1255&CISOBOX=1&REC=5

"A Logistical Response to Assist in Answering the Call of Defense Support to Civilian Authorities in Disaster Response," MAJ Jeffrey Britton (SAMS Monograph, Fort Leavenworth, KS). http://cgsc.cdmhost.com/u?/p4013coll3,1872

Advisor Operations

"Counterinsurgency Diplomacy: Political Advisors at the Operational and Tactical Levels," Dan Green, *Military Review* (May-Jun): 24. http://usacac.leavenworth.army.mil/CAC/milreview/English/MayJun07/green.pdf

"Lessons Learned from Advising and Training the Republic of South Vietnam's Armed Forces," Thomas E. Clinton Jr (MMAS Thesis, Fort Leavenworth, KS, 2007). http://cgsc.cdmhost.com/cdm4/item_viewer.php?CISOROOT=/p4013coll2&CISOPTR=1078&CISOBOX=1&REC=16

"U.S. Military Advisors—A Need for Guiding Principles," MAJ Mark M. Weber, USA, *Military Review* (Mar-Apr): 111. http://usacac.leavenworth.army.mil/CAC/milreview/English/MarApr07/Weber_INSIGHTS.pdf

"Words Are Weapons . . . So Use Them Wisely," MAJ Michael D. Jason, USA, *Military Review* (Sep-Oct): 136. http://usacac.leavenworth.army.mil/CAC/milreview/English/SepOct07/jasonengseptoct07.pdf

Afghanistan

"Committing to Afghanistan: The Case for Increasing U.S. Reconstruction and Stabilization Aid," CPT Craig C. Colucci, USA, *Military Review* (May-Jun): 38. http://usacac.leavenworth.army.mil/CAC/milreview/English/MayJun07/Colucci.pdf

"Fighting the Other War: Counterinsurgency Strategy in Afghanistan, 2003-2005," LTG David W. Barno, USA, Retired, *Military Review* (Sep-Oct): 32. http://usacac.leavenworth.army.mil/CAC/milreview/English/SepOct07/barnoengseptoct07.pdf

"OPIUM—The Fuel of Instability in Afghanistan: Why the Military Must be Involved in the Solution, and Recommendations for Action," MAJ Thomas A. Duncan (SAMS Monograph, Fort Leavenworth, KS). http://cgsc.cdmhost.com/cdm4/item_viewer.php?CISOROOT=/p4013coll3&CISOPTR=1262&CISOBOX=1&REC=11

Africa

"Avian Influenza: Potential Impact on Sub-Saharan Military Populations with High Rates of HIV/AIDS," MAJ Robert Feldman and Kent Nickell, M.D., *Military Medicine* 172, no. 7 (Jul 2007): 753-758. https://www.intelink.gov/fmso/documents/AvianInfluenza.pdf

"Combined Joint Task Force-Horn of Africa: Winning the War on Terror with Information Engagement Information Operations," MAJ Michelle M.S. Garcia (SAMS Monograph, Fort Leavenworth, KS). http://cgsc.cdmhost.com/u?/p4013coll3,1874

"Cows, Korans, and Kalashnikovs: The Multiple Dimensions of Conflict in the Nuba Mountains of Central Sudan," MAJ Christopher H. Varhola, USAR, Ph.D., *Military Review* (May-Jun): 46. http://usacac.leavenworth.army.mil/CAC/milreview/English/MayJun07/varhola.pdf

"Emerging Requirements for U.S. Counterinsurgency: An Examination of the Insurgency in the Niger River Delta Region," Brian P. Lionberger (MMAS Thesis, Fort Leavenworth, KS, 2007). http://cgsc.cdmhost.com/cdm4/item_viewer.php?CISOROOT=/p4013coll2&CISOPTR=1035&CISOBOX=1&REC=1

"In What Ways Has US Security Cooperation Programs Been Effective in Helping Kenya to Build Partnership Capacity to Counter Transnational Terrorism," MAJ Jason Henneke (SAMS Monograph, Fort Leavenworth, KS). http://cgsc.cdmhost.com/cdm4/item_viewer.php?CISOROOT=/p4013coll3&CISOPTR=1278&CISOBOX=1&REC=4

"The Proliferation and Illicit Trafficking of Small Arms and Light Weapons in the Great Lakes and Horn of Africa," Aphaxard M. Kiugu (MMAS Thesis, Fort Leavenworth, KS, 2007). http://cgsc.cdmhost.com/cdm4/item_viewer.php?CISOROOT=/p4013coll2&CISOPTR=1034CISOBOX=1&REC=1

"Proliferation of Small Arms and Light Weapons in West Africa: Implications for Subregional Security," Valentine U. Okoro (MMAS Thesis, Fort Leavenworth, KS, 2007). http://cgsc.cdmhost.com/cdm4/item_viewer.php?CISOROOT=/p4013coll2&CISOPTR=1044CISOBOX=1&REC=1

"The United States of America and The People's Republic of China in Africa: Promoting Stability or Chaos?" Frederick D. Ntiri (MMAS Thesis, Fort Leavenworth, KS, 2007). http://cgsc.cdmhost.com/cdm4/item_viewer.php?CISOROOT=/p4013coll2&CISOPTR=1042CISOBOX=1&REC=1

"Warfare in the State of Non-Actors: The Proceedings of the Combat Studies Institute 2007 Military History Symposium," ed. Kendall D. Gott (Combat Studies Institute Symposium Series). http://usacac.army.mil/CAC/csi/RandP/2007CSISymposium.pdf

Agroterrorism

"A New Kind of War: Are We Prepared for Agroterrorism," MAJ Grant Morris (SAMS Monograph, Fort Leavenworth, KS). http://cgsc.cdmhost.com/cdm4/item_viewer.php?CISOROOT=/p4013coll3&CISOPTR=1372&CISOBOX=1&REC=18

Air Defense

"Roles and Relevance: Army Air and Missile Defense (AMD) in the Post 9/11 World," MAJ Tristan S. Higgins (SAMS Monograph, Fort Leavenworth, KS). http://cgsc.cdmhost.com/cdm4/item_viewer.php?CISOROOT=/p4013coll3&CISOPTR=1226&CISOBOX=1&REC=17

Air Force/Air Operations

"Air Base Defense in the Twenty-First Century," MAJ Glen E. Christensen (SAMS Monograph, Fort Leavenworth, KS). http://cgsc.cdmhost.com/cdm4/item_viewer.php?CISOROOT=/p4013coll3&CISOPTR=1272&CISOBOX=1&REC=2

"Air Mechanization: An Expensive and Fragile Concept," LTC John Gordon IV, Ph.D., USA, Retired; COL David E. Johnson, Ph.D., USA, Retired; and Peter A. Wilson, *Military Review* (Jan-Feb): 63. http://usacac.leavenworth.army.mil/CAC/milreview/English/JanFeb07/Johnson.pdf

"Angels of Armageddon: The Royal Air Force in the Battle of Megiddo," Gary J. Morea (MMAS Thesis, Fort Leavenworth, KS, 2007). http://cgsc.cdmhost.com/cdm4/item_viewer.php?CISOROOT=/p4013coll2&CISOPTR=1041&CISOBOX=1&REC=1

"Basic and Operational Doctrine for Airpower in Irregular Warfare," MAJ Robert M. Chavez Jr. (SAMS Monograph, Fort Leavenworth, KS). http://cgsc.cdmhost.com/cdm4/item_viewer.php?CISOROOT=/p4013coll3&CISOPTR=1270&CISOBOX=1&REC=4

"Breakaway: A Look at the Integration of Aerial Refueling and Unmanned Aircraft Systems in Future Operations," Robert R. Basom (MMAS Thesis, Fort Leavenworth, KS, 2007). http://cgsc.cdmhost.com/cdm4/item_viewer.php?CISOROOT=/p4013coll2&CISOPTR=1068&CISOBOX=1&REC=1

"The Brigade Aviation Element: Providing the Brigade Combat Team with the Ability to Plan and Synchronize Aviation Assets into the Ground Commander's Scheme of Maneuver," Scott Dickey (MMAS Thesis, Fort Leavenworth, KS, 2007). http://cgsc.cdmhost.com/cdm4/item_viewer.php?CISOROOT=/p4013coll2&CISOPTR=1083&CISOBOX=1&REC=1

"Control, Deconfliction, and Coordination of Unmanned Aerial Systems in the Future Battlespace," Donald C. Callaghan (MMAS Thesis, Fort Leavenworth, KS, 2007). http://cgsc.cdmhost.com/cdm4/item_viewer.php?CISOROOT=/p4013coll2&CISOPTR=1075&CISOBOX=1&REC=1

"The Effects of Consolidating F-16 Phase and Cannibalization Aircraft on Key Maintenance Indicators," Matthew J. Powell (MMAS Thesis, Fort Leavenworth, KS, 2007). http://cgsc.cdmhost.com/cdm4/item_viewer.php?CISOROOT=/p4013coll2&CISOPTR=1047&CISOBOX=1&REC=3

"Fire from the Sky: Airpower and the 1972 Easter Offensive in Vietnam," Matthew C. Brand (MMAS Thesis, Fort Leavenworth, KS, 2007). http://cgsc.cdmhost.com/cdm4/item_viewer.php?CISOROOT=/p4013coll2&CISOPTR=1074&CISOBOX=1&REC=1

"Information Operations as a Counter to US Air Dominance: A Rival's Perspective," MAJ David A. Harris (SAMS Monograph, Fort Leavenworth, KS). http://cgsc.cdmhost.com/cdm4/item_viewer.php?CISOROOT=/p4013coll3&CISOPTR=1260&CISOBOX=1&REC=5

"Mounted Vertical Maneuver: A Giant Leap Forward in Maneuver and Sustainment," BG Robin P. Swan, USA, and LTC Scott R. McMichael, USA, Retired, *Military Review* (Jan-Feb): 52. http://usacac.leavenworth.army.mil/CAC/milreview/English/JanFeb07/Swan.pdf

"Understanding Airmen: A Primer for Soldiers," MG Charles J. Dunlap Jr., USAF, *Military Review* (Sep-Oct): 126. http://usacac.leavenworth.army.mil/CAC/milreview/English/SepOct07/dunlapengseptoct07.pdf

"Urban Joint Fire Support: Air Force Fixed-Wing and Army Field Artillery Precision Munitions Capabilities for Urban Operations," Craig A. McCarty (MMAS Thesis, Fort Leavenworth, KS, 2007). http://cgsc.cdmhost.com/cdm4/item_viewer.php?CISOROOT=/p4013coll2&CISOPTR=1037CISOBOX=1&REC=3

"What Is the Role of the Joint Forces Air Component Commander as Airspace Control Authority During Stability Operations?" Francisco M. Gallei (MMAS Thesis, Fort Leavenworth, KS, 2007). http://cgsc.cdmhost.com/cdm4/item_viewer.php?CISOROOT=/p4013coll2&CISOPTR=1087CISOBOX=1&REC=1

"Why They Fly: An Expectancy-Based Analysis of the Factors that Motivate Commissioned Army Aviators to Gain Flying Experience," Todd H. Marshburn (MMAS Thesis, Fort Leavenworth, KS, 2007). http://cgsc.cdmhost.com/cdm4/item_viewer.php?CISOROOT=/p4013coll2&CISOPTR=1036CISOBOX=1&REC=1

Al Qaeda

"The Evolution of Al Qaeda," Sean P. Wilson (MMAS Thesis, Fort Leavenworth, KS, 2007). http://cgsc.cdmhost.com/cdm4/item_viewer.php?CISOROOT=/p4013coll2&CISOPTR=1061&CISOBOX=1&REC=3

Amnesty

"A Deal with the Devil: Issues in Offering Joseph Kony Amnesty to Resolve the Conflict in Uganda," MAJ Robert Feldman, *Small Wars and Insurgencies* 18, no. 1 (March 2007): 134-43. https://www.intelink.gov/fmso/documents/Kony-Amnesty.pdf

"The Armed Reconciler: The Military Role in the Amnesty, Reconciliation, and Reintegration Process," Michael W. Mosser, Ph.D., *Military Review* (Nov-Dec): 13. http://usacac.leavenworth.army.mil/CAC/milreview/English/NovDec07/MosserEngNovDec07.pdf

"*MR* Revisited: The Surrender Program," Garry D. Brewer, *Military Review* (Sep-Oct): 140. http://usacac.leavenworth.army.mil/CAC/milreview/English/SepOct07/brewerengsepoct07.pdf

Anthropology

"Meta-Meaning in Context: The Military Application of Socio-Linguistic Anthropology to Operations in the Arabic Speaking World Culture," MAJ David Abrahams (SAMS Monograph, Fort Leavenworth, KS). http://cgsc.cdmhost.com/cdm4/item_viewer.php?CISOROOT=/p4013coll3&CISOPTR=1250&CISOBOX=1&REC=17

Argentina

"Chile and Argentina: From Measures of Trust to Military Integration," LTC Felipe Arancibia-Clavel, Chilean Army, *Military Review* (Sep-Oct): 104. http://usacac.leavenworth.army.mil/CAC/milreview/English/SepOct07/arancibiasepoct07eng.pdf

Armored Warfare/Mobile Operations

"The Last Cavalry Regiment: The Corps Commander's Requirement for the 3d ACR," MAJ George A. Stewart III (SAMS Monograph, Fort Leavenworth, KS). http://cgsc.cdmhost.com/cdm4/item_viewer.php?CISOROOT=/p4013coll3&CISOPTR=1239&CISOBOX=1&REC=13

OP 21: Flipside of the COIN: Israel's Lebanese Incursion Between 1982-2000, Daniel Isaac Helmer (Combat Studies Institute Occasional Paper). http://usacac.army.mil/CAC/csi/OP21_Flipside%20of%20the%20COIN_web%20version.pdf

Army Force Generation Model (ARFORGEN)

"The Role of the Army Force Generation Model in Preparing the National Guard and Reserve for Future Operations," William O. Woodring (MMAS Thesis, Fort Leavenworth, KS, 2007). http://cgsc.cdmhost.com/cdm4/item_viewer.php?CISOROOT=/p4013coll2&CISOPTR=1062CISOBOX=1&REC=2

Army Reserve

"Iroquois Warriors in Iraq," Steve Clay (Combat Studies Institute Special Study). http://usacac.army.mil/CAC/Repository/Materials/Iroquois%20Warriors%20in%20Iraq.pdf

"Ready to Serve? The 48th, 155th, and 256th Brigades and the Round-out Concept During Operations Desert Shield and Desert Storm," James T. Brady II (MMAS Thesis, Fort Leavenworth, KS, 2007). http://cgsc.cdmhost.com/cdm4/item_viewer.php?CISOROOT=/p4013coll2&CISOPTR=1073CISOBOX=1&REC=1

Artillery

"Urban Joint Fire Support: Air Force Fixed-Wing and Army Field Artillery Precision Munitions Capabilities for Urban Operations," Craig A. McCarty (MMAS Thesis, Fort Leavenworth, KS, 2007). http://cgsc.cdmhost.com/cdm4/item_viewer.php?CISOROOT=/p4013coll2&CISOPTR=1037CISOBOX=1&REC=3

Asia Pacific Region

"India and the United States: Should the United States Provide Security Assistance to Its New 'Strategic Partner,'" Richard G. Petersen (MMAS Thesis, Fort Leavenworth, KS, 2007). http://cgsc.cdmhost.com/cdm4/item_viewer.php?CISOROOT=/p4013coll2&CISOPTR=1046&CISOBOX=1&REC=1

"Managing Counterinsurgency: Lessons from Malaya," Walter C. Ladwig III, *Military Review* (May-Jun): 56. http://usacac.leavenworth.army.mil/CAC/milreview/English/MayJun07/Ladwig.pdf

"The Persistent Intelligence, Surveillance, and Reconnaissance Dilemma: Can the Department of Defense Achieve Information Superiority?" Todd C. Hogan (MMAS Thesis, Fort Leavenworth, KS, 2007). http://cgsc.cdmhost.com/cdm4/item_viewer.php?CISOROOT=/p4013coll2&CISOPTR=1091CISOBOX=1&REC=1

"United States National Security Interests and North Korea: Leveraging Common Interests," Robert F. Ogden II (MMAS Thesis, Fort Leavenworth, KS, 2007). http://cgsc.cdmhost.com/cdm4/item_viewer.php?CISOROOT=/p4013coll2&CISOPTR=1043CISOBOX=1&REC=1

Asymmetric Warfare

"Economic Warfare: A Study of U.S. and China Strategy Using the Economic Element of National Power," MAJ Scott Nolan (SAMS Monograph, Fort Leavenworth, KS). http://cgsc.cdmhost.com/cdm4/item_viewer.php?CISOROOT=/p4013coll3&CISOPTR=1238&CISOBOX=1&REC=17

OP 21: Flipside of the COIN: Israel's Lebanese Incursion Between 1982-2000, Daniel Isaac Helmer (Combat Studies Institute Occasional Paper). http://usacac.army.mil/CAC/csi/OP21_Flipside%20of%20the%20COIN_web%20version.pdf

Australia

"Should the Concept of Network-Centric Warfare Form a Central Pillar of the Australian Army's Transformation, as Articulated in the Hardened and Networked Army Concept?" MAJ Jamie McDonald (SAMS Monograph, Fort Leavenworth, KS). http://cgsc.cdmhost.com/cdm4/item_viewer.php?CISOROOT=/p4013coll3&CISOPTR=1286&CISOBOX=1&REC=19

B

Balkans

"Groundhog Day: Expectation Management by Examining Warfare in the Early Twentieth-Century Balkans," Edward P. Ash (MMAS

Thesis, Fort Leavenworth, KS, 2007). http://cgsc.cdmhost.com/cdm4/item_viewer.php?CISOROOT=/p4013coll2&CISOPTR=1148&CISOBOX=1&REC=1

Battle Command

"CCIR for Complex and Uncertain Environments," MAJ Marc A. Spinuzzi (SAMS Monograph, Fort Leavenworth, KS). http://cgsc.cdmhost.com/cdm4/item_viewer.php?CISOROOT=/p4013coll3&CISOPTR=1248&CISOBOX=1&REC=6

"Integrated Planning for Unified Action in Phase Zero," MAJ Elizabeth A. Medina (SAMS Monograph, Fort Leavenworth, KS). http://cgsc.cdmhost.com/cdm4/item_viewer.php?CISOROOT=/p4013coll3&CISOPTR=1229&CISOBOX=1&REC=6

"Military Effectiveness: A Reappraisal," LCDR Jeffrey J. Bernasconi (SAMS Monograph, Fort Leavenworth, KS). http://cgsc.cdmhost.com/cdm4/item_viewer.php?CISOROOT=/p4013coll3&CISOPTR=1259&CISOBOX=1&REC=19

OP 24: Savage Wars of Peace: Case Studies of Pacification in the Philippines, 1900-1902, Robert D. Ramsey III (Combat Studies Institute Occasional Paper). http://usacac.army.mil/CAC/csi/RandP/OP%2024%20with%20cover.pdf

OP 25: A Masterpiece of Counterguerrilla Warfare: BG J. Franklin Bell in the Philippines, 1901-1902, Robert D. Ramsey III (Combat Studies Institute Occasional Paper). http://usacac.army.mil/CAC/csi/RandP/OP25.pdf

"Systemic Operational Design: Bringing Efficacy to the Operational Level of War," MAJ Barrett M. Bernard (SAMS Monograph, Fort Leavenworth, KS). http://cgsc.cdmhost.com/cdm4/item_viewer.php?CISOROOT=/p4013coll3&CISOPTR=1251&CISOBOX=1&REC=6

Battle Command Knowledge System (BCKS)

"Next Gunpowder, The: The Power of BCKS and the Command Net Forum," COL Kim L. Summers, USA, Retired, and Michele Costanza, Ph.D., *Military Review* (Mar-Apr): 70. http://usacac.leavenworth.army.mil/CAC/milreview/English/MarApr07/Summers.pdf

Black Military History

"Determining if the Actions of African American Combat Forces During World War I Positively Affected the Employment of African American Combat Soldiers During World War II," Oscar W. Doward Jr. (MMAS Thesis, Fort Leavenworth, KS, 2007). http://cgsc.cdmhost.com/cdm4/item_viewer.php?CISOROOT=/p4013coll2&CISOPTR=1084&CISOBOX=1&REC=1

Border Security

Canada Newsbriefs (27 issues), Kevin Freese and 1LT Drew Rogers, eds. https://www.intelink.gov/fmso/products.htm#cncanada.

Mexico Newsbriefs (120 issues), Kevin Freese, 1LT Drew Rogers and Thomas S. Davidson II, eds. https://www.intelink.gov/fmso/products.htm#cnmexico

OP 21: Flipside of the COIN: Israel's Lebanese Incursion Between 1982-2000, Daniel Isaac Helmer (Combat Studies Institute Occasional Paper). http://usacac.army.mil/CAC/csi/OP21_Flipside%20of%20the%20COIN_web%20version.pdf

OP 22: The US Army on the Mexican Border: A Historical Perspective, Matt M. Matthews (Combat Studies Institute Occasional Paper). http://usacac.army.mil/CAC/csi/RandP/OP22.pdf

Bosnia

"Peace in the Posavina, or Deal with Us!" COL Gregory Fontenot, USA, Retired, *Military Review* (Jul-Aug): 45. http://usacac.leavenworth.army.mil/CAC/milreview/English/JulAug07/Fontenot.pdf

Brigade Combat Team

"An Analysis of the Tooth to Tail Ratio in a Brigade Combat Team Between 1990 to Present," MAJ Peter J. Crandall (SAMS Monograph, Fort Leavenworth, KS). http://cgsc.cdmhost.com/cdm4/item_viewer.php?CISOROOT=/p4013coll3&CISOPTR=1775&CISOBOX=1&REC=3

"Breaching the Phalanx: Developing a More Engineer-Centric Modular BCT," MAJ James M. Schultze (SAMS Monograph, Fort Leavenworth, KS). http://cgsc.cdmhost.com/u?/p4013coll3,1880

"The Brigade Aviation Element: Providing the Brigade Combat Team with the Ability to Plan and Synchronize Aviation Assets into the Ground Commander's Scheme of Maneuver," Scott Dickey (MMAS Thesis, Fort Leavenworth, KS, 2007). http://cgsc.cdmhost.com/cdm4/item_viewer.php?CISOROOT=/p4013coll2&CISOPTR=1083&CISOBOX=1&REC=1

C

Caribbean

"The New Roles of the Dominican Armed Forces in the Dominican Republic National Security Plan," Jose D. Arias (MMAS Thesis, Fort Leavenworth, KS, 2007). http://cgsc.cdmhost.com/cdm4/item_viewer.php?CISOROOT=/p4013coll2&CISOPTR=1064&CISOBOX=1&REC=1

Cavalry

"The Last Cavalry Regiment: The Corps Commander's Requirement for the 3d ACR," MAJ George A. Stewart III (SAMS Monograph, Fort Leavenworth, KS). http://cgsc.cdmhost.com/cdm4/item_viewer.php?CISOROOT=/p4013coll3&CISOPTR=1239&CISOBOX=1&REC=13

"The Persistent Intelligence, Surveillance, and Reconnaissance Dilemma: Can the Department of Defense Achieve Information Superiority?" Todd C. Hogan (MMAS Thesis, Fort Leavenworth, KS, 2007). http://cgsc.cdmhost.com/cdm4/item_viewer.php?CISOROOT=/p4013coll2&CISOPTR=1091CISOBOX=1&REC=1

Center of Gravity

"A Logical Method for Center-of-Gravity Analysis," COL Dale C. Eikmeier, USA, *Military Review* (Sep-Oct): 62. http://usacac.leavenworth.army.mil/CAC/milreview/English/SepOct07/eikmeierengseptoct07.pdf

"Clausewitz's Schwerpunkt: Mistranslated from German—Misunderstood in English," Milan Vego, Ph.D., *Military Review* (Jan-Feb): 101. http://usacac.leavenworth.army.mil/CAC/milreview/English/JanFeb07/Vego.pdf

"Linking Doctrine to Action: A New COIN Center-of-Gravity Analysis, COL Peter R. Mansoor," USA, and MAJ Mark S. Ulrich, USA, *Military Review* (Sep-Oct): 45. http://usacac.leavenworth.army.mil/CAC/milreview/English/SepOct07/mansoorengseptoct07.pdf

"Targeting of the American Will and Other Challenges for 4th-Generation Leadership," MAJ David Harper, USA, *Military Review* (Mar-Apr): 94. http://usacac.leavenworth.army.mil/CAC/milreview/English/MarApr07/Harper.pdf

"Understanding the Link between Center of Gravity and Mission Accomplishment," COL William G. Pierce, USA, Retired, Ph.D., and COL Robert C. Coon, USA, Retired, *Military Review* (May-Jun): 76. http://usacac.leavenworth.army.mil/CAC/milreview/English/MayJun07/pierce.pdf

"We the People Are Not the Center of Gravity in an Insurgency," MAJ Mark P. Krieger Jr., USA, *Military Review* (Jul-Aug): 96. http://usacac.leavenworth.army.mil/CAC/milreview/English/JulAug07/Krieger.pdf

Central Asia

"The New Great Game: A Phase Zero, Regional Engagement Strategy for Central Asia," LTC Michael J. Swanson (SAMS Monograph, Fort Leavenworth, KS). http://cgsc.cdmhost.com/cdm4/item_viewer.php?CISOROOT=/p4013coll3&CISOPTR=1373&CISOBOX=1&REC=7

"US and China Competition for Influence in Central Asia—A Comparative Analysis," MAJ Charlie L. Pelham (SAMS Monograph, Fort Leavenworth, KS). http://cgsc.cdmhost.com/cdm4/item_viewer.php?CISOROOT=/p4013coll3&CISOPTR=1241&CISOBOX=1&REC=10

Chechnya

"Chechen Suicide Bombers," Robert W. Kurz and Charles K. Bartles, *Journal of Slavic Military Studies* 20, no. 4 (October 2007): 529-547.

Chile

"Chile and Argentina: From Measures of Trust to Military Integration," LTC Felipe Arancibia-Clavel, Chilean Army, *Military Review* (Sep-Oct): 104. http://usacac.leavenworth.army.mil/CAC/milreview/English/SepOct07/arancibiasepoct07eng.pdf

China

"China's Global Quest for Energy," LCDR Cindy Hurst, Institute for the Analysis of Global Security, *Energy Security Journal*, January 2007, http://www.iags.org/chinasquest0107.pdf

"China's Pragmatic Rise and U.S. Interests in East Asia," MAJ Jin H. Pak, USA, *Military Review* (Nov-Dec): 56. http://usacac.leavenworth.army.mil/CAC/milreview/English/NovDec07/PakEngNovDec07.pdf

"Chinese Methods of Interpersonal Conflict Management," MAJ Christine A. Locke (SAMS Monograph, Fort Leavenworth, KS). http://cgsc.cdmhost.com/cdm4/item_viewer.php?CISOROOT=/p4013coll3&CISOPTR=1285&CISOBOX=1&REC=7

"The Chinese Military's Strategic Mind-set," Timothy L. Thomas, *Military Review* (Nov-Dec): 47-55. http://usacac.leavenworth.army.mil/CAC/milreview/English/NovDec07/ThomasEngNovDec07.pdf

"Economic Warfare: A Study of U.S. and China Strategy Using the Economic Element of National Power," MAJ Scott Nolan (SAMS Monograph, Fort Leavenworth, KS). http://cgsc.cdmhost.com/cdm4/item_viewer.php?CISOROOT=/p4013coll3&CISOPTR=1238&CISOBOX=1&REC=17

"The United States of America and The People's Republic of China in Africa: Promoting Stability or Chaos?" Frederick D. Ntiri (MMAS Thesis, Fort Leavenworth, KS, 2007). http://cgsc.cdmhost.com/cdm4/item_viewer.php?CISOROOT=/p4013coll2&CISOPTR=1042CISOBOX=1&REC=1

"US and China Competition for Influence in Central Asia—A Comparative Analysis," MAJ Charlie L. Pelham (SAMS Monograph, Fort Leavenworth, KS). http://cgsc.cdmhost.com/cdm4/item_viewer.php?CISOROOT=/p4013coll3&CISOPTR=1241&CISOBOX=1&REC=10

Civil-Military Operations

"A Cause for Hope: Economic Revitalization in Iraq, Paul Brinkley, Deputy Under Secretary of Defense for Business Transformation," *Military Review* (Jul-Aug): 2. http://usacac.leavenworth.army.mil/CAC/milreview/English/JulAug07/Brinkley.pdf

"A Model Counterinsurgency: Uribe's Colombia (2002-2006) versus FARC," Thomas A. Marks, Ph.D., *Military Review* (Mar-Apr): 41. http://usacac.leavenworth.army.mil/CAC/milreview/English/MarApr07/Marks_Colombia.pdf

"A Synchronized Approach to Population Control," BG Joseph Anderson, USA, and COL Gary Volesky, USA, *Military Review* (Jul-Aug): 101. http://usacac.leavenworth.army.mil/CAC/milreview/English/JulAug07/AndersonINSIGHTS.pdf

"Committing to Afghanistan: The Case for Increasing U.S. Reconstruction and Stabilization Aid," CPT Craig C. Colucci, USA, *Military Review* (May-Jun): 38. http://usacac.leavenworth.army.mil/CAC/milreview/English/MayJun07/Colucci.pdf

"Dealing with the Iraqi Populace: An Arab-American Soldier's Perspective," SGT Mounir Elkhamri, USA, *Military Review* (Jan-Feb): 110. http://usacac.leavenworth.army.mil/CAC/milreview/English/JanFeb07/Elkhamri_INSIGHTS.pdf

"The Economic Instrument of National Power and Military Operations: A Focus on Iraq," LTC David Anderson, USMC, Retired, *Military Review* (Sep-Oct): 74. http://usacac.leavenworth.army.mil/CAC/milreview/English/SepOct07/andersonengseptoct07.pdf

"S.W.E.T. and Blood: Essential Services in the Battle between Insurgents and Counterinsurgents," MAJ Erik A. Claessen, Belgian Armed Forces, *Military Review* (Nov-Dec): 91. http://usacac.leavenworth.army.mil/CAC/milreview/English/NovDec07/ClaessenEngNovDec07.pdf

Colombia

"A Model Counterinsurgency: Uribe's Colombia (2002-2006) versus FARC," Thomas A. Marks, Ph.D., *Military Review* (Mar-Apr): 41. http://usacac.leavenworth.army.mil/CAC/milreview/English/MarApr07/Marks_Colombia.pdf

Combat Environment

"CCIR for Complex and Uncertain Environments," MAJ Marc A. Spinuzzi (SAMS Monograph, Fort Leavenworth, KS). http://cgsc.cdmhost.com/cdm4/item_viewer.php?CISOROOT=/p4013coll3&CISOPTR=1248&CISOBOX=1&REC=6

"Integrated Planning for Unified Action in Phase Zero," MAJ Elizabeth A. Medina (SAMS Monograph, Fort Leavenworth, KS). http://cgsc.cdmhost.com/cdm4/item_viewer.php?CISOROOT=/p4013coll3&CISOPTR=1229&CISOBOX=1&REC=6

"Iroquois Warriors in Iraq," Steve Clay (Combat Studies Institute Special Study). http://usacac.army.mil/CAC/Repository/Materials/Iroquois%20Warriors%20in%20Iraq.pdf

"The Last Cavalry Regiment: The Corps Commander's Requirement for the 3d ACR," MAJ George A. Stewart III (SAMS Monograph, Fort Leavenworth, KS). http://cgsc.cdmhost.com/cdm4/item_viewer.php?CISOROOT=/p4013coll3&CISOPTR=1239&CISOBOX=1&REC=13

"Military Effectiveness: A Reappraisal," LCDR Jeffrey J. Bernasconi (SAMS Monograph, Fort Leavenworth, KS). http://cgsc.cdmhost.com/cdm4/item_viewer.php?CISOROOT=/p4013coll3&CISOPTR=1259&CISOBOX=1&REC=19

OP 21: Flipside of the COIN: Israel's Lebanese Incursion Between 1982-2000, Daniel Isaac Helmer (Combat Studies Institute Occasional Paper). http://usacac.army.mil/CAC/csi/OP21_Flipside%20of%20the%20COIN_web%20version.pdf

OP 23: The Other End of the Spear: The Tooth-to-Tail Ratio (T3R) in Modern Military Operations, John J. McGrath (Combat Studies Institute Occasional Paper). http://usacac.army.mil/CAC/csi/RandP/OP23.pdf

OP 24: Savage Wars of Peace: Case Studies of Pacification in the Philippines, 1900-1902, Robert D. Ramsey III (Combat Studies Institute Occasional Paper). http://usacac.army.mil/CAC/csi/RandP/OP%2024%20with%20cover.pdf

OP 25: A Masterpiece of Counterguerrilla Warfare: BG J. Franklin Bell in the Philippines, 1901-1902, Robert D. Ramsey III (Combat Studies Institute Occasional Paper). http://usacac.army.mil/CAC/csi/RandP/OP25.pdf

Combat Service Support (CSS)

OP 23: The Other End of the Spear: The Tooth-to-Tail Ratio (T3R) in Modern Military Operations, John J. McGrath (Combat Studies Institute Occasional Paper). http://usacac.army.mil/CAC/csi/RandP/OP23.pdf

Combined / Coaltion Warfare

"Coalition Logistics: The Way to Win the Peace, The Way to Win the War," MAJ Hollie J.Martin (SAMS Monograph, Fort Leavenworth, KS). http://cgsc.cdmhost.com/u?/p4013coll3,1877

Command and Control

"The Brigade Aviation Element: Providing the Brigade Combat Team with the Ability to Plan and Synchronize Aviation Assets into the Ground Commander's Scheme of Maneuver," Scott Dickey (MMAS Thesis, Fort Leavenworth, KS, 2007). http://cgsc.cdmhost.com/cdm4/item_viewer.php?CISOROOT=/p4013coll2&CISOPTR=1083&CISOBOX=1&REC=1

OP 21: Flipside of the COIN: Israel's Lebanese Incursion Between 1982-2000, Daniel Isaac Helmer (Combat Studies Institute Occasional Paper). http://usacac.army.mil/CAC/csi/OP21_Flipside%20of%20the%20COIN_web%20version.pdf

OP 24: Savage Wars of Peace: Case Studies of Pacification in the Philippines, 1900-1902, Robert D. Ramsey III (Combat Studies Institute Occasional Paper). http://usacac.army.mil/CAC/csi/RandP/OP%2024%20with%20cover.pdf

OP 25: A Masterpiece of Counterguerrilla Warfare: BG J. Franklin Bell in the Philippines, 1901-1902, Robert D. Ramsey III. (Combat Studies Institute Occasional Paper). http://usacac.army.mil/CAC/csi/RandP/OP25.pdf

"Reform of Command and Control Structures in NATO Special Operations Forces," Robert S. Berg (MMAS Thesis, Fort Leavenworth, KS, 2007). http://cgsc.cdmhost.com/cdm4/item_viewer.php?CISOROOT=/p4013coll2&CISOPTR=1070CISOBOX=1&REC=2

"What is the Role of the Joint Forces Air Component Commander as Airspace Control Authority During Stability Operations?" Francisco M. Gallei (MMAS Thesis, Fort Leavenworth, KS, 2007). http://cgsc.cdmhost.com/cdm4/item_viewer.php?CISOROOT=/p4013coll2&CISOPTR=1087CISOBOX=1&REC=1

Command Posts

OP 23: The Other End of the Spear: The Tooth-to-Tail Ratio (T3R) in Modern Military Operations, John J. McGrath (Combat Studies Institute Occasional Paper). http://usacac.army.mil/CAC/csi/RandP/OP23.pdf

Conflict Resolution

"A Deal with the Devil: Issues in Offering Joseph Kony Amnesty to Resolve the Conflict in Uganda," MAJ Robert Feldman, *Small Wars and Insurgencies* 18, no. 1 (March 2007): 134-43. https://www.intelink.gov/fmso/documents/Kony-Amnesty.pdf

OP 21: Flipside of the COIN: Israel's Lebanese Incursion Between 1982-2000, Daniel Isaac Helmer (Combat Studies Institute Occasional Paper). http://usacac.army.mil/CAC/csi/OP21_Flipside%20of%20the%20COIN_web%20version.pdf

OP 24: Savage Wars of Peace: Case Studies of Pacification in the Philippines, 1900-1902, Robert D. Ramsey III (Combat Studies Institute Occasional Paper). http://usacac.army.mil/CAC/csi/RandP/OP%2024%20with%20cover.pdf

OP 25: A Masterpiece of Counterguerrilla Warfare: BG J. Franklin Bell in the Philippines, 1901-1902, Robert D. Ramsey III (Combat Studies Institute Occasional Paper). http://usacac.army.mil/CAC/csi/RandP/OP25.pdf

Conscription

"Military Recruitment Data Set," Nathan Toronto, Ph.D., Release date: September 2007. https://www.intelink.gov/fmso/documents/Mildat/RecruitmentCodebook.pdf

Constabulary Force

OP 22: The US Army on the Mexican Border: A Historical Perspective, Matt M. Matthews (Combat Studies Institute Occasional Paper). http://usacac.army.mil/CAC/csi/RandP/OP22.pdf

OP 24: Savage Wars of Peace: Case Studies of Pacification in the Philippines, 1900-1902, Robert D. Ramsey III (Combat Studies Institute Occasional Paper). http://usacac.army.mil/CAC/csi/RandP/OP%2024%20with%20cover.pdf

OP 25: A Masterpiece of Counterguerrilla Warfare: BG J. Franklin Bell in the Philippines, 1901-1902, Robert D. Ramsey III (Combat Studies Institute Occasional Paper). http://usacac.army.mil/CAC/csi/RandP/OP25.pdf

Contemporary Operating Environment (COE)

"Military Effectiveness: A Reappraisal," LCDR Jeffrey J. Bernasconi (SAMS Monograph, Fort Leavenworth, KS). http://cgsc.cdmhost.com/cdm4/item_viewer.php?CISOROOT=/p4013coll3&CISOPTR=1259&CISOBOX=1&REC=19

"The Need for Rapid Acquisition Programs in the Army to Face an Adaptive Enemy," MAJ Andrew P. Brickson (SAMS Monograph, Fort Leavenworth, KS). http://cgsc.cdmhost.com/cdm4/item_viewer.php?CISOROOT=/p4013coll3&CISOPTR=1255&CISOBOX=1&REC=5

OP 23: The Other End of the Spear: The Tooth-to-Tail Ratio (T3R) in Modern Military Operations, John J. McGrath (Combat Studies Institute Occasional Paper). http://usacac.army.mil/CAC/csi/RandP/OP23.pdf

"Resurrecting NSC-68 for the Global War on Terror," LTC Richard Cabrey (SAMS Monograph, Fort Leavenworth, KS). http://cgsc.cdmhost.com/cdm4/item_viewer.php?CISOROOT=/p4013coll3&CISOPTR=1265&CISOBOX=1&REC=14

"Special Forces: Creating Synergy in the Contemporary Operating Environment," MAJ Glenn R. Bollinger III (SAMS Monograph, Fort Leavenworth, KS). http://cgsc.cdmhost.com/cdm4/item_viewer.php?CISOROOT=/p4013coll3&CISOPTR=1778&CISOBOX=1&REC=1

Counterdrug

"OPIUM—The Fuel of Instability in Afghanistan: Why the Military Must be Involved in the Solution, and Recommendations for Action," MAJ Thomas A. Duncan (SAMS Monograph, Fort Leavenworth, KS). http://cgsc.cdmhost.com/cdm4/item_viewer.php?CISOROOT=/p4013coll3&CISOPTR=1262&CISOBOX=1&REC=11

Counterinsurgency (COIN)

"A Cause for Hope: Economic Revitalization in Iraq," Paul Brinkley, Deputy Under Secretary of Defense for Business Transformation, *Military Review* (Jul-Aug): 2. http://usacac.leavenworth.army.mil/CAC/milreview/English/JulAug07/Brinkley.pdf

"A Model Counterinsurgency: Uribe's Colombia (2002-2006) versus FARC," Thomas A. Marks, Ph.D., *Military Review* (Mar-Apr): 41. http://usacac.leavenworth.army.mil/CAC/milreview/English/MarApr07/Marks_Colombia.pdf

"The Art and Aggravation of Vetting in Post-Conflict Environments," Sean McFate, *Military Review* (Jul-Aug): 79. http://usacac.leavenworth.army.mil/CAC/milreview/English/JulAug07/McFate.pdf

"A Synchronized Approach to Population Control," BG Joseph Anderson, USA, and COL Gary Volesky, USA, *Military Review* (Jul-Aug): 101. http://usacac.leavenworth.army.mil/CAC/milreview/English/JulAug07/AndersonINSIGHTS.pdf

"Basic and Operational Doctrine for Airpower in Irregular Warfare," MAJ Robert M. Chavez Jr. (SAMS Monograph, Fort Leavenworth, KS). http://cgsc.cdmhost.com/cdm4/item_viewer.php?CISOROOT=/p4013coll3&CISOPTR=1270&CISOBOX=1&REC=4

"Border Interdiction in Counterinsurgency: A Look at Algeria, Rhodesia, and Iraq," Timothy M. Bairstow (MMAS Thesis, Fort Leavenworth, KS, 2007). http://cgsc.cdmhost.com/cdm4/item_viewer.php?CISOROOT=/p4013coll2&CISOPTR=1063&CISOBOX=1&REC=1

"Brigade Special Troops Battalion Integration Within the Brigade Combat Team," Robert Merceron (MMAS Thesis, Fort Leavenworth, KS, 2007). http://cgsc.cdmhost.com/cdm4/item_viewer.php?CISOROOT=/p4013coll2&CISOPTR=1038&CISOBOX=1&REC=1

"COIN goes 'GLOCAL': Traditional COIN with a Global Perspective: Does the Current US Strategy Reflect COIN Theory, Doctrine and Principle?" LTC Scott J. Erickson (SAMS Monograph, Fort Leavenworth, KS). http://cgsc.cdmhost.com/cdm4/item_viewer.php?CISOROOT=/p4013coll3&CISOPTR=1275&CISOBOX=1&REC=8

"Committing to Afghanistan: The Case for Increasing U.S. Reconstruction and Stabilization Aid," CPT Craig C. Colucci, USA, *Military Review* (May-Jun): 38. http://usacac.leavenworth.army.mil/CAC/milreview/English/MayJun07/Colucci.pdf

"Community-Oriented Policing and Counterinsurgency: A Conceptual Model," Jason H. Beers (MMAS Thesis, Fort Leavenworth, KS, 2007). http://cgsc.cdmhost.com/cdm4/item_viewer.php?CISOROOT=/p4013coll2&CISOPTR=1069&CISOBOX=1&REC=1

"Counterinsurgency Diplomacy: Political Advisors at the Operational and Tactical Levels," Dan Green, *Military Review* (May-Jun): 24. http://usacac.leavenworth.army.mil/CAC/milreview/English/MayJun07/green.pdf

"Counterinsurgency Intelligence in a Long War: The British Experience in Northern Ireland," Brian A. Jackson, Ph.D., *Military Review* (Jan-Feb): 74. http://usacac.leavenworth.army.mil/CAC/milreview/English/JanFeb07/Jackson.pdf

"Cyber Mobilization: The Neglected Aspect of Information Operations and Counterinsurgency Doctrine," Timothy L. Thomas, Chap. 18 in *Countering Terrorism and Insurgency in the 21st Century, Volume 1*, (Westport, CT and London: Praeger Security International, 2007).

"Dealing with the Iraqi Populace: An Arab-American Soldier's Perspective," SGT Mounir Elkhamri, USA, *Military Review* (Jan-Feb): 110. http://usacac.leavenworth.army.mil/CAC/milreview/English/JanFeb07/Elkhamri_INSIGHTS.pdf

"Developing a National Counterinsurgency Capability for the War on Terror," John Hillen, Ph.D., *Military Review* (Jan-Feb): 13. http://usacac.leavenworth.army.mil/CAC/milreview/English/JanFeb07/Hillen.pdf

"Discouraging Hearts and Minds: Democracies and Insurgencies," MAJ Erik Claessen, Belgian Armed Forces, *Military Review* (May-Jun): 97. http://usacac.leavenworth.army.mil/CAC/milreview/English/MayJun07/Claessen.pdf

"Disrupting Threat Finances: Utilization of Financial Information to Disrupt Terrorist Organizations in the Twenty-First Century," MAJ

Wesley J.L. Anderson (SAMS Monograph, Fort Leavenworth, KS). http://cgsc.cdmhost.com/cdm4/item_viewer.php?CISOROOT=/p4013coll3&CISOPTR=1266&CISOBOX=1&REC=16

"The Economic Instrument of National Power and Military Operations: A Focus on Iraq," LTC David Anderson, USMC, Retired, *Military Review* (Sep-Oct): 74. http://usacac.leavenworth.army.mil/CAC/milreview/English/SepOct07/andersonengseptoct07.pdf

"Emerging Requirements for U.S. Counterinsurgency: An Examination of the Insurgency in the Niger River Delta Region," Brian P. Lionberger (MMAS Thesis, Fort Leavenworth, KS, 2007). http://cgsc.cdmhost.com/cdm4/item_viewer.php?CISOROOT=/p4013coll2&CISOPTR=1035&CISOBOX=1&REC=1

"Fighting the Global War on Terror Tolerably: Augmenting the Global Counter Insurgency Strategy with Surrogates Oman-Dhofar 1965-1975," MAJ Stephen F. Howe (SAMS Monograph, Fort Leavenworth, KS). http://cgsc.cdmhost.com/u?/p4013coll3,1875

"Fighting the Other War: Counterinsurgency Strategy in Afghanistan, 2003-2005," LTG David W. Barno, USA, Retired, *Military Review* (Sep-Oct): 32. http://usacac.leavenworth.army.mil/CAC/milreview/English/SepOct07/barnoengseptoct07.pdf

"HUMINT-Centric Operations: Developing Actionable Intelligence in the Urban Counterinsurgency Environment," COL Ralph O. Baker, USA, *Military Review* (Mar-Apr): 12. http://usacac.leavenworth.army.mil/CAC/milreview/English/MarApr07/Baker.pdf

"Insurgent Cyber Mobilization," Timothy L. Thomas, in *The World Community against the Globalization of Criminality and Terrorism, Conference Proceedings from the Third International Forum* (Moscow: Prospect, 2007), 59-60. [In Russian.]

"The Iraqi Police Service and COMPSTAT: Applying the NYPD Crime Control Model to Restore Public Order In Iraq," MAJ Robert E. Gordon (SAMS Monograph, Fort Leavenworth, KS). http://cgsc.cdmhost.com/cdm4/item_viewer.php?CISOROOT=/p4013coll3&CISOPTR=1276&CISOBOX=1&REC=10

"Iraq: Tribal Engagement Lessons Learned," LTC Michael Eisenstadt, USAR, *Military Review* (Sep-Oct): 16. http://usacac.leavenworth.army.mil/CAC/milreview/English/SepOct07/eisenstadtengseptoct07.pdf

"Leadership in Counterinsurgency: A Tale of Two Leaders," MAJ Michael D. Sullivan, USA, *Military Review* (Sep-Oct): 119. http://usacac.leavenworth.army.mil/CAC/milreview/English/SepOct07/sullivanengseptoct07.pdf

"Learning about Counterinsurgency," LTG Sir John Kiszely, British Army, *Military Review* (Mar-Apr): 5. http://usacac.leavenworth.army.mil/CAC/milreview/English/MarApr07/Kiszely.pdf

"Linking Doctrine to Action: A New COIN Center-of-Gravity Analysis, COL Peter R. Mansoor, USA, and MAJ Mark S. Ulrich, USA, *Military Review* (Sep-Oct): 45. http://usacac.leavenworth.army.mil/CAC/milreview/English/SepOct07/mansoorengseptoct07.pdf

" 'Making the Spoon': Analyzing and Employing Stability Power in Counterinsurgency Operations," MAJ Sean P. Davis (SAMS Monograph, Fort Leavenworth, KS). http://cgsc.cdmhost.com/cdm4/item_viewer.php?CISOROOT=/p4013coll3&CISOPTR=1287&CISOBOX=1&REC=15

"Managing Counterinsurgency: Lessons from Malaya," Walter C. Ladwig III, *Military Review* (May-Jun): 56. http://usacac.leavenworth.army.mil/CAC/milreview/English/MayJun07/Ladwig.pdf

"The Man Who Bent Events: King John in Indochina," LTC Michel Goya, and LTC Philippe François, French Marines, *Military Review* (Sep-Oct): 52. http://usacac.leavenworth.army.mil/CAC/milreview/English/SepOct07/goyaengseptoct07.pdf

"Medical Diplomacy in Full-Spectrum Operations," MAJ Jay B. Baker, USA, *Military Review* (Sep-Oct): 67. http://usacac.leavenworth.army.mil/CAC/milreview/English/SepOct07/bakerengseptoct07.pdf

"Moral Warfare in Counterinsurgency Operations," MAJ David C. Chiarenza (SAMS Monograph, Fort Leavenworth, KS). http://cgsc.cdmhost.com/cdm4/item_viewer.php?CISOROOT=/p4013coll3&CISOPTR=1271&CISOBOX=1&REC=1

"The New COIN of the Domestic Realm: How the Military Services Can Combine Emerging Warfighting Doctrine with Innovative Methods of Interagency Coordination to Provide Improved Disaster Response and Relief," MAJ Steven J. Hildebrand (SAMS Monograph, Fort Leavenworth, KS). http://cgsc.cdmhost.com/cdm4/item_viewer.php?CISOROOT=/p4013coll3&CISOPTR=1370&CISOBOX=1&REC=6

"Of Shoes and Sites: Globalization and Insurgency," CPT Christopher M. Ford, USA, J.D., *Military Review* (May-Jun): 85. http://usacac.leavenworth.army.mil/CAC/milreview/English/MayJun07/Ford.pdf

OP 24: Savage Wars of Peace: Case Studies of Pacification in the Philippines, 1900-1902, Robert D. Ramsey III (Combat Studies Institute Occasional Paper). http://usacac.army.mil/CAC/csi/RandP/OP%2024%20with%20cover.pdf

OP 25: A Masterpiece of Counterguerrilla Warfare: BG J. Franklin Bell in the Philippines, 1901-1902, Robert D. Ramsey III (Combat Studies Institute Occasional Paper). http://usacac.army.mil/CAC/csi/RandP/OP25.pdf

"Paper and COIN: Exploiting the Enemy's Documents," MAJ Vernie Liebl, USMC, Retired, *Military Review* (Sep-Oct): 131. http://usacac.leavenworth.army.mil/CAC/milreview/English/SepOct07/lieblengsepoct07.pdf

"The Paradox of Logistics in Insurgencies and Counterinsurgencies," LTC Marian E. Vlasak, USA, *Military Review* (Jan-Feb): 86. http://usacac.leavenworth.army.mil/CAC/milreview/English/JanFeb07/Vlasak.pdf

"The Power Equation: Using Tribal Politics in Counterinsurgency," MAJ Morgan Mann, USMC Reserve, *Military Review* (May-Jun): 104. http://usacac.leavenworth.army.mil/CAC/milreview/English/MayJun07/mann.pdf

"Producing Victory: A 2007 Postscript for Implementation," LTC Douglas A. Ollivant, USA, Ph.D., and CPT Eric D. Chewning, USA, *Military Review* (Mar-Apr): 109. http://usacac.leavenworth.army.mil/CAC/milreview/English/MarApr07/Ollivant-Chewning_INSIGHTS.pdf

"Psychological Operations Supporting Counterinsurgency: 4th PSYOP Group in Vietnam," Michael G. Berger (MMAS Thesis, Fort Leavenworth, KS, 2007). http://cgsc.cdmhost.com/cdm4/item_viewer.php?CISOROOT=/p4013coll2&CISOPTR=1065CISOBOX=1&REC=1

"S.W.E.T. and Blood: Essential Services in the Battle between Insurgents and Counterinsurgents," MAJ Erik A. Claessen, Belgian Armed Forces, *Military Review* (Nov-Dec): 91. http://usacac.leavenworth.army.mil/CAC/milreview/English/NovDec07/ClaessenEng-NovDec07.pdf

"Thailand: Anatomy of a Counterinsurgency Victory," Thomas A. Marks, Ph.D., *Military Review* (Jan-Feb): 35. http://usacac.leavenworth.army.mil/CAC/milreview/English/JanFeb07/Marks.pdf

"The Unit and the Individual: A Study of Rotation of Forces in Counterinsurgency" MAJ Francis Park (SAMS Monograph, Fort Leavenworth, KS).

"Using Foreign Internal Defense and Unconventional Warfare to Conduct Global Counterinsurgency," MAJ Eric J. Peltzer (SAMS Monograph, Fort Leavenworth, KS). http://cgsc.cdmhost.com/cdm4/item_viewer.php?CISOROOT=/p4013coll3&CISOPTR=1242&CISOBOX=1&REC=11

"Using Occam's Razor to Connect the Dots: The Ba'ath Party and the Insurgency in Tal Afar," CPT Travis Patriquin, USA, *Military Review* (Jan-Feb): 16. http://usacac.leavenworth.army.mil/CAC/milreview/English/JanFeb07/Patriquin.pdf

"The Utility of Military Deception during Counterinsurgency," MAJ Maxwell S. Thibodeaux (SAMS Monograph, Fort Leavenworth, KS). http://cgsc.cdmhost.com/cdm4/item_viewer.php?CISOROOT=/p4013coll3&CISOPTR=1246&CISOBOX=1&REC=12

"We the People Are Not the Center of Gravity in an Insurgency," MAJ Mark P. Krieger Jr., USA, *Military Review* (Jul-Aug): 96. http://usacac.leavenworth.army.mil/CAC/milreview/English/JulAug07/Krieger.pdf

Counterterrorism

"Disrupting Threat Finances: Utilization of Financial Information to Disrupt Terrorist Organizations in the Twenty-First Century," MAJ Wesley J.L. Anderson (SAMS Monograph, Fort Leavenworth, KS). http://cgsc.cdmhost.com/cdm4/item_viewer.php?CISOROOT=/p4013coll3&CISOPTR=1266&CISOBOX=1&REC=16

Covert Operations

"Covert Action Lead—Central Intelligence Agency or Special Forces," MAJ Vincent Paul Bramble (SAMS Monograph, Fort Leavenworth, KS). http://cgsc.cdmhost.com/cdm4/item_viewer.php?CISOROOT=/p4013coll3&CISOPTR=1253&CISOBOX=1&REC=11

Crisis Management

"National Security Crisis Decision-Making: The Role of the Regional Combatant Commander," MAJ Sean C. Williams (SAMS Monograph, Fort Leavenworth, KS). http://cgsc.cdmhost.com/cdm4/item_viewer.php?CISOROOT=/p4013coll3&CISOPTR=1249&CISOBOX=1&REC=3

Cuba

"After Fidel: What Future for U.S.-Cuban Relations?" Waltraud Queiser Morales, Ph.D., *Military Review* (Sep-Oct): 90. http://usacac.leavenworth.army.mil/CAC/milreview/English/SepOct07/moralesengseptoct07.pdf

Cultural Education/Knowledge

"Analysis of the Sources of Islamic Extremism," John D. Johnson (MMAS Thesis, Fort Leavenworth, KS, 2007). http://cgsc.cdmhost.com/cdm4/item_viewer.php?CISOROOT=/p4013coll2&CISOPTR=1092&CISOBOX=1&REC=4

"China's Pragmatic Rise and U.S. Interests in East Asia," MAJ Jin H. Pak, USA, *Military Review* (Nov-Dec): 56. http://usacac.leavenworth.army.mil/CAC/milreview/English/NovDec07/PakEngNovDec07.pdf

"The Chinese Military's Strategic Mind-set," Timothy L. Thomas, *Military Review* (Nov-Dec): 47. http://usacac.leavenworth.army.mil/CAC/milreview/English/NovDec07/ThomasEngNovDec07.pdf

"Clarity and Culture in Stability Operations," MAJ Michael B. Siegl, USA, *Military Review* (Nov-Dec): 99. http://usacac.leavenworth.army.mil/CAC/milreview/English/NovDec07/SieglEngNovDec07.pdf

"Comprehensive Regional Expertise in the United States Army," LTC Gregory C. Meyer (SAMS Monograph, Fort Leavenworth, KS). http://cgsc.cdmhost.com/u?/p4013coll3,1879

"Cows, Korans, and Kalashnikovs: The Multiple Dimensions of Conflict in the Nuba Mountains of Central Sudan," MAJ Christopher H. Varhola, USAR, Ph.D., *Military Review* (May-Jun): 46. http://usacac.leavenworth.army.mil/CAC/milreview/English/MayJun07/varhola.pdf

"Cultivating a Cross-Cultural Disposition," Rory A. Crooks (MMAS Thesis, Fort Leavenworth, KS, 2007). http://cgsc.cdmhost.com/cdm4/item_viewer.php?CISOROOT=/p4013coll2&CISOPTR=1080&CISOBOX=1&REC=2

"Dealing with the Iraqi Populace: An Arab-American Soldier's Perspective," SGT Mounir Elkhamri, USA, *Military Review* (Jan-Feb): 110. http://usacac.leavenworth.army.mil/CAC/milreview/English/JanFeb07/Elkhamri_INSIGHTS.pdf

"Fighting Identity: Why We Are Losing Our Wars," Michael Vlahos, *Military Review* (Nov-Dec): 2. http://usacac.leavenworth.army.mil/CAC/milreview/English/NovDec07/VlahosEngNovDec07.pdf

"How to Negotiate in the Middle East," LTC William Wunderle, USA, *Military Review* (Mar-Apr): 33. http://usacac.leavenworth.army.mil/CAC/milreview/English/MarApr07/Wunderle.pdf

"Iraq: Tribal Engagement Lessons Learned," LTC Michael Eisenstadt, USAR, *Military Review* (Sep-Oct): 16. http://usacac.leavenworth.army.mil/CAC/milreview/English/SepOct07/eisenstadtengseptoct07.pdf

"Meta-Meaning in Context: The Military Application of Socio-Linguistic Anthropology to Operations in the Arabic Speaking World," MAJ David Abrahams (SAMS Monograph, Fort Leavenworth, KS). http://cgsc.cdmhost.com/cdm4/item_viewer.php?CISOROOT=/p4013coll3&CISOPTR=1250&CISOBOX=1&REC=17

OP 22: The US Army on the Mexican Border: A Historical Perspective, Matt M. Matthews (Combat Studies Institute Occasional Paper). http://usacac.army.mil/CAC/csi/RandP/OP22.pdf

"The Power Equation: Using Tribal Politics in Counterinsurgency," MAJ Morgan Mann, USMC Reserve, *Military Review* (May-Jun): 104. http://usacac.leavenworth.army.mil/CAC/milreview/English/MayJun07/mann.pdf

"Reflections from a Red Team Leader," Susan Craig, *Military Review* (Mar-Apr): 57. http://usacac.leavenworth.army.mil/CAC/milreview/English/MarApr07/Craig.pdf

"Religion and Other Cultural Variables in Modern Operational Environments," MAJ Brant D. Hoskins (SAMS Monograph, Fort Leavenworth, KS). http://cgsc.cdmhost.com/cdm4/item_viewer.php?CISOROOT=/p4013coll3&CISOPTR=1281&CISOBOX=1&REC=13

"Shi'a Remembrance of Muharram, The: An Explanation of the Days of Ashura and Arba'een," MAJ Jean-Marc Pierre, USA; Captain Edward Hutchinson, Australian Army; and Hassan Abdulrazak, Ph.D., *Military Review* (Mar-Apr): 61. http://usacac.leavenworth.army.mil/CAC/milreview/English/MarApr07/Pierre.pdf

"The Shia Revival," Vali Nasr, *Military Review* (May-Jun): 9. http://usacac.leavenworth.army.mil/CAC/milreview/English/MayJun07/nasr.pdf

"Using Occam's Razor to Connect the Dots: The Ba'ath Party and the Insurgency in Tal Afar," CPT Travis Patriquin, USA, *Military Review* (Jan-Feb): 16. http://usacac.leavenworth.army.mil/CAC/milreview/English/JanFeb07/Patriquin.pdf

"Warfare in the State of Non-Actors: The Proceedings of the Combat Studies Institute 2007 Military History Symposium," ed. Kendall D. Gott (Combat Studies Institute Symposium Series). http://usacac.army.mil/CAC/csi/RandP/2007CSISymposium.pdf

"The Weight of Culture in Nation Building," R. Bryan Christensen (MMAS Thesis, Fort Leavenworth, KS, 2007). http://cgsc.cdmhost.com/cdm4/item_viewer.php?CISOROOT=/p4013coll2&CISOPTR=1077CISOBOX=1&REC=6

Cyber Security

"Cybercafe Safety Tips," MAJ Robert Feldman, *Foreign Service Journal* 18, no. 6 (June 2007): 13. http://www.afsa.org/fsj/jun07/cybernotes.pdf

CyberReader, MAJ Jeffrey Newhard (167 issues). https://www.intelink.gov/fmso/products.htm#cncyber.

Dark Visitor, Scott Henderson, Fort Leavenworth: Foreign Military Studies Office, November 2007.

D

Deception

"The Utility of Military Deception during Counterinsurgency," MAJ Maxwell S. Thibodeaux (SAMS Monograph, Fort Leavenworth, KS). http://cgsc.cdmhost.com/cdm4/item_viewer.php?CISOROOT=/p4013coll3&CISOPTR=1246&CISOBOX=1&REC=12

Democracy

"Democracy in the Middle East: A Goal or Impossibility," LTC Jennie Carignan (SAMS Monograph, Fort Leavenworth, KS). http://cgsc.cdmhost.com/cdm4/item_viewer.php?CISOROOT=/p4013coll3&CISOPTR=1268&CISOBOX=1&REC=13

"Fighting Islamic Terrorists with Democracy: A Critique," MAJ William E. Stebbins Jr. (SAMS Monograph, Fort Leavenworth, KS). http://cgsc.cdmhost.com/cdm4/item_viewer.php?CISOROOT=/p4013coll3&CISOPTR=1232&CISOBOX=1&REC=20

"On Conflict Transformation in Iraq: Democracy and Its Effects on Stability," MAJ Aaron West (SAMS Monograph, Fort Leavenworth, KS)

"Striving for Victory on the Cheap: Imposing Democracy in the Absence of Total War," LTC Hank Arnold (SAMS Monograph, Fort Leavenworth, KS). http://cgsc.cdmhost.com/u?/p4013coll3,1871

Detainees

"Detainee Medical Operations During Operation Iraqi Freedom: Determination of a Transition Plan," Matthew A. Sheaffer (MMAS Thesis, Fort Leavenworth, KS, 2007). http://cgsc.cdmhost.com/cdm4/item_viewer.php?CISOROOT=/p4013coll2&CISOPTR=1054&CISOBOX=1&REC=1

"Detainee Operations: Defeating an Insurgency from Within the Wire," Macedonio R. Molina (MMAS Thesis, Fort Leavenworth, KS, 2007). http://cgsc.cdmhost.com/cdm4/item_viewer.php?CISOROOT=/p4013coll2&CISOPTR=1039&CISOBOX=1&REC=1

"Torture: A Feasible Means for National Security Strategy," Nicole J. Stanford (MMAS Thesis, Fort Leavenworth, KS, 2007). http://cgsc.

cdmhost.com/cdm4/item_viewer.php?CISOROOT=/p4013coll2&CISOPTR=1055CISOBOX=1&REC=2

Disaster Response

"Active Component Rapid Response Force: The Answer to the Military's Issues with Efficient and Effective Support during Response to and Recovery from Incidents of National Significance," MAJ William W. Johnson (SAMS Monograph, Fort Leavenworth, KS). http://cgsc.cdmhost.com/cdm4/item_viewer.php?CISOROOT=/p4013coll3&CISOPTR=1236&CISOBOX=1&REC=1

"A Logistical Response to Assist in Answering the Call of Defense Support to Civilian Authorities in Disaster Response," MAJ Jeffrey J. Britton (SAMS Monograph, Fort Leavenworth, KS). http://cgsc.cdmhost.com/u?/p4013coll3,1872

"Command Relationships of Active and National Guard Forces During Domestic Disaster Response Operations in California," Richard A. Rabe (MMAS Thesis, Fort Leavenworth, KS, 2007). http://cgsc.cdmhost.com/cdm4/item_viewer.php?CISOROOT=/p4013coll2&CISOPTR=1048&CISOBOX=1&REC=1

"Will a Twenty-First Century Logistics Management System Improve Federal Emergency Management Agency's Capability to Deliver Supplies to Critical Areas, During Future Catastrophic Disaster Relief Operations?" Glenda A. Gill (MMAS Thesis, Fort Leavenworth, KS, 2007). http://cgsc.cdmhost.com/cdm4/item_viewer.php?CISOROOT=/p4013coll2&CISOPTR=1088CISOBOX=1&REC=1

Doctrine

"An Army Without Doctrine: The Evolution of US Army Tactics in the Absence of Doctrine, 1779 to 1847," Conrad E. Harvey (MMAS Thesis, Fort Leavenworth, KS, 2007). http://cgsc.cdmhost.com/cdm4/item_viewer.php?CISOROOT=/p4013coll2&CISOPTR=1089&CISOBOX=1&REC=2

"Army Planning Doctrine: Identifying the Problem is the Heart of the Problem," LTC Thomas G. Clark, USA, Retired, Ph.D., *Military Review* (Nov-Dec): 70. http://usacac.leavenworth.army.mil/CAC/milreview/English/NovDec07/ClarkEngNovDec07.pdf

E

Economics

"A Cause for Hope: Economic Revitalization in Iraq," Paul Brinkley, Deputy Under Secretary of Defense for Business Transformation, *Military Review* (Jul-Aug): 2. http://usacac.leavenworth.army.mil/CAC/milreview/English/JulAug07/Brinkley.pdf

"Committing to Afghanistan: The Case for Increasing U.S. Reconstruction and Stabilization Aid," CPT Craig C. Colucci, USA, *Military Review* (May-Jun): 38. http://usacac.leavenworth.army.mil/CAC/milreview/English/MayJun07/Colucci.pdf

"The Economic Instrument of National Power and Military Operations: A Focus on Iraq," LTC David Anderson, USMC, Retired, *Military Review* (Sep-Oct): 74. http://usacac.leavenworth.army.mil/CAC/milreview/English/SepOct07/andersonengseptoct07.pdf

"Economic Warfare: A Study of U.S. and China Strategy Using the Economic Element of National Power," MAJ Scott Nolan (SAMS Monograph, Fort Leavenworth, KS). http://cgsc.cdmhost.com/cdm4/item_viewer.php?CISOROOT=/p4013coll3&CISOPTR=1238&CISOBOX=1&REC=17

"Investment Risky in Russia as Politics Affect Profits," LCDR Cindy Hurst, *Oil and Gas Journal* 105, no. 27 (16 July 2007): 18-23. http://leav-www.army.mil/fmso/documents/Investment-in-Russia.pdf

Education

"Sustainability of Universal ILE," MAJ David Bresser (SAMS Monograph, Fort Leavenworth, KS). http://cgsc.cdmhost.com/cdm4/item_viewer.php?CISOROOT=/p4013coll3&CISOPTR=1780&CISOBOX=1&REC=5

Effects-Based Operations

"Moqtada al-Sadr: An Effects-Based Approach," MAJ Eric Larkin (SAMS Monograph, Fort Leavenworth, KS)

Egypt

"A Military History of Modern Egypt from the Ottoman Conquest to the Ramadan War," LTC Osama El-Din Shams, Egyptian Army (SAMS Monograph, Fort Leavenworth, KS). http://cgsc.cdmhost.com/cdm4/item_viewer.php?CISOROOT=/p4013coll3&CISOPTR=1777&CISOBOX=1&REC=20

Energy

"China's Global Quest for Energy," LCDR Cindy Hurst, Institute for the Analysis of Global Security, *Energy Security Journal*, January 2007, http://www.iags.org/chinasquest0107.pdf

"Investment Risky in Russia as Politics Affect Profits," LCDR Cindy Hurst, *Oil and Gas Journal* 105, no. 27 (16 July 2007): 18-23. http://leav-www.army.mil/fmso/documents/Investment-in-Russia.pdf

Engineer

"Breaching the Phalanx: Developing a More Engineer-Centric Modular BCT," MAJ James M. Schultze (SAMS Monograph, Fort Leavenworth, KS). http://cgsc.cdmhost.com/u?/p4013coll3,1880

"The Future of the Uniformed Army Scientist and Engineer Program," MAJ John M. Thane, USA, *Military Review* (Nov-Dec): 77. http://usacac.leavenworth.army.mil/CAC/milreview/English/NovDec07/ThaneEngNovDec07.pdf

Ethics

"Ethics and Operations: Training the Combatant," Centres des Hautes Etudes Militaires, *Military Review* (May-Jun): 109. http://usacac.leavenworth.army.mil/CAC/milreview/English/MayJun07/thecentre.pdf

"Humanitarian Intervention in Kosovo: The Importance of Legal and Moral Issues," MAJ Helene A. Carras (SAMS Monograph, Fort Leavenworth, KS). http://cgsc.cdmhost.com/cdm4/item_viewer.php?CISOROOT=/p4013coll3&CISCPTR=1269&CISOBOX=1&REC=3

"Moral Warfare in Counterinsurgency Operations," MAJ David C. Chiarenza (SAMS Monograph, Fort Leavenworth, KS). http://cgsc.cdmhost.com/cdm4/item_viewer.php?CISOROOT=/p4013coll3&CISOPTR=1271&CISOBOX=1&REC=1

"Transitions in Full Spectrum Operations: The Effects of Ethos," MAJ Thomas B. Hairgrove Jr. (SAMS Monograph, Fort Leavenworth, KS). http://cgsc.cdmhost.com/cdm4/item_viewer.php?CISOROOT=/p4013coll3&CISOPTR=1277&CISOBOX=1&REC=9

"Warfare in the State of Non-Actors: The Proceedings of the Combat Studies Institute 2007 Military History Symposium," ed. Kendall D. Gott (Combat Studies Institute Symposium Series). http://usacac.army.mil/CAC/csi/RandP/2007CSISymposium.pdf

Europe

"Groundhog Day: Expectation Management by Examining Warfare in the Early Twentieth-Century Balkans," Edward P. Ash (MMAS Thesis, Fort Leavenworth, KS, 2007). http://cgsc.cdmhost.com/cdm4/item_viewer.php?CISOROOT=/p4013coll2&CISOPTR=1148&CISOBOX=1&REC=1

"The Value of a European Security and Defense Policy," LTC Nikolaus Carstens (SAMS Monograph, Fort Leavenworth, KS). http://cgsc.cdmhost.com/cdm4/item_viewer.php?CISOROOT=/p4013coll3&CISOPTR=1254&CISOBOX=1&REC=14

Expeditionary Forces

OP 21: Flipside of the COIN: Israel's Lebanese Incursion Between 1982-2000, Daniel Isaac Helmer (Combat Studies Institute Occasional Paper). http://usacac.army.mil/CAC/csi/OP21_Flipside%20of%20the%20COIN_web%20version.pdf

OP 22: The US Army on the Mexican Border: A Historical Perspective, Matt M. Matthews (Combat Studies Institute Occasional Paper). http://usacac.army.mil/CAC/csi/RandP/OP22.pdf

"Rethinking Logistics Organization of the Marine Expeditionary Force: A MAGTF Solution," MAJ Kevin G. Collins (SAMS Monograph, Fort Leavenworth, KS). http://cgsc.cdmhost.com/cdm4/item_viewer.php?CISOROOT=/p4013coll3&CISOPTR=1256&CISOBOX=1&REC=15

F

Financial Operations

"Disrupting Threat Finances: Utilization of Financial Information to Disrupt Terrorist Organizations in the Twenty-First Century," MAJ Wesley J.L. Anderson (SAMS Monograph, Fort Leavenworth, KS).

http://cgsc.cdmhost.com/cdm4/item_viewer.php?CISOROOT=/p4013coll3&CISOPTR=1266&CISOBOX=1&REC=16

Foreign Internal Defense

"Using Foreign Internal Defense and Unconventional Warfare to Conduct Global Counterinsurgency," MAJ Eric J. Peltzer (SAMS Monograph, Fort Leavenworth, KS). http://cgsc.cdmhost.com/cgi-bin/showfile.exe?CISOROOT=/p4013coll3&CISOPTR=1242&filename=1243.pdf#search=%22peltzer%22

Full Spectrum Operations

"Breaching the Phalanx: Developing a More Engineer-Centric Modular BCT," MAJ James M. Schultze (SAMS Monograph, Fort Leavenworth, KS). http://cgsc.cdmhost.com/u?/p4013coll3,1880

"Full Spectrum Operations—The Continuation of Major Combat Operations by Other Means: Making the Transition to Stability and Reconstruction Operations at the Division Level," MAJ Andrew C. Hilmes (SAMS Monograph, Fort Leavenworth, KS). http://cgsc.cdmhost.com/cdm4/item_viewer.php?CISOROOT=/p4013coll3&CISOPTR=1280&CISOBOX=1&REC=2

"Transitions in Full Spectrum Operations: The Effects of Ethos," MAJ Thomas B. Hairgrove Jr. (SAMS Monograph, Fort Leavenworth, KS). http://cgsc.cdmhost.com/cdm4/item_viewer.php?CISOROOT=/p4013coll3&CISOPTR=1277&CISOBOX=1&REC=9

Future Warfighting/Operations

"Active Component Rapid Response Force: The Answer to the Military's Issues with Efficient and Effective Support during Response to and Recovery from Incidents of National Significance," MAJ William W. Johnson (SAMS Monograph, Fort Leavenworth, KS). http://cgsc.cdmhost.com/cdm4/item_viewer.php?CISOROOT=/p4013coll3&CISOPTR=1236&CISOBOX=1&REC=1

"Air Mechanization: An Expensive and Fragile Concept," LTC John Gordon IV, Ph.D., USA, Retired; COL David E. Johnson, Ph.D., USA, Retired; and Peter A. Wilson, *Military Review* (Jan-Feb): 63. http://usacac.leavenworth.army.mil/CAC/milreview/English/JanFeb07/Johnson.pdf

"Fourth Generation Warfare Evolves, Fifth Emerges," COL T.X. Hammes, USMC, Retired, *Military Review* (May-Jun): 14. http://usacac.leavenworth.army.mil/CAC/milreview/English/MayJun07/Hammes.pdf

"Learning from Our Modern Wars: The Imperatives of Preparing for a Dangerous Future," LTG Peter W. Chiarelli, USA, with MAJ Stephen M. Smith, USA, *Military Review* (Sep-Oct): 2. http://usacac.leavenworth.army.mil/CAC/milreview/English/SepOct07/chialleriengseptoct07.pdf

"Mounted Vertical Maneuver: A Giant Leap Forward in Maneuver and Sustainment," BG Robin P. Swan, USA, and LTC Scott R. McMichael, USA, Retired, *Military Review* (Jan-Feb): 52. http://usacac.leavenworth.army.mil/CAC/milreview/English/JanFeb07/Swan.pdf

"Targeting of the American Will and Other Challenges for 4th-Generation Leadership," MAJ David Harper, USA, *Military Review* (Mar-Apr): 94. http://usacac.leavenworth.army.mil/CAC/milreview/English/MarApr07/Harper.pdf

"The Role of the Army Force Generation Model in Preparing the National Guard and Reserve for Future Operations," William O. Woodring (MMAS Thesis, Fort Leavenworth, KS, 2007). http://cgsc.cdmhost.com/cdm4/item_viewer.php?CISOROOT=/p4013coll2&CISOPTR=1062CISOBOX=1&REC=2

"TRANSCRIPT: General Petraeus on the Way Ahead in Iraq," GEN David H. Petraeus, USA, *Military Review* (Mar-Apr): 2. http://usacac.leavenworth.army.mil/CAC/milreview/English/MarApr07/Petraeus.pdf

"Warfare in the State of Non-Actors: The Proceedings of the Combat Studies Institute 2007 Military History Symposium," ed. Kendall D. Gott (Combat Studies Institute Symposium Series). http://usacac.army.mil/CAC/csi/RandP/2007CSISymposium.pdf

G

Germany

"The Impact of Political-Military Relations on the Use of German Military Power During Operation Barbarossa," Richard W. Carnicky (MMAS Thesis, Fort Leavenworth, KS, 2007). http://cgsc.cdmhost.com/cdm4/item_viewer.php?CISOROOT=/p4013coll2&CISOPTR=1076&CISOBOX=1&REC=1

"The Occupation of Germany from 1945 to 1948 versus the Occupation of Iraq from 2003 to 2005: Is America on a Road to Success?" Patrick J. Berry (MMAS Thesis, Fort Leavenworth, KS, 2007). http://cgsc.cdmhost.com/cdm4/item_viewer.php?CISOROOT=/p4013coll2&CISOPTR=1072CISOBOX=1&REC=2

Globalization

"Warfare in the State of Non-Actors: The Proceedings of the Combat Studies Institute 2007 Military History Symposium," ed. Kendall D. Gott (Combat Studies Institute Symposium Series). http://usacac.army.mil/CAC/csi/RandP/2007CSISymposium.pdf

Great Britain

"Counterinsurgency Intelligence in a Long War: The British Experience in Northern Ireland," Brian A. Jackson, Ph.D., *Military Review* (Jan-Feb): 74. http://usacac.leavenworth.army.mil/CAC/milreview/English/JanFeb07/Jackson.pdf

"Leadership in Counterinsurgency: A Tale of Two Leaders," MAJ Michael D. Sullivan, USA, *Military Review* (Sep-Oct): 119. http://usacac.leavenworth.army.mil/CAC/milreview/English/SepOct07/sullivanengseptoct07.pdf

"Managing Counterinsurgency: Lessons from Malaya," Walter C. Ladwig III, *Military Review* (May-Jun): 56. http://usacac.leavenworth.army.mil/CAC/milreview/English/MayJun07/Ladwig.pdf

"Thoughts, Words and Actions—Disunity in the British and American Struggle against Global Terrorism," MAJ Neal S. Croft (SAMS Monograph, Fort Leavenworth, KS). http://cgsc.cdmhost.com/cdm4/item_viewer.php?CISOROOT=/p4013coll3&CISOPTR=1274&CISOBOX=1&REC=8

H

History

"A Military History of Modern Egypt from the Ottoman Conquest to the Ramadan War," LTC Osama El-Din Shams, Egyptian Army (SAMS Monograph, Fort Leavenworth, KS). http://cgsc.cdmhost.com/cdm4/item_viewer.php?CISOROOT=/p4013coll3&CISOPTR=1777&CISOBOX=1&REC=20

"An Army Without Doctrine: The Evolution of US Army Tactics in the Absence of Doctrine, 1779 to 1847," Conrad E. Harvey (MMAS Thesis, Fort Leavenworth, KS, 2007). http://cgsc.cdmhost.com/cdm4/item_viewer.php?CISOROOT=/p4013coll2&CISOPTR=1089&CISOBOX=1&REC=2

"Angels of Armageddon: The Royal Air Force in the Battle of Megiddo," Gary J. Morea (MMAS Thesis, Fort Leavenworth, KS, 2007). http://cgsc.cdmhost.com/cdm4/item_viewer.php?CISOROOT=/p4013coll2&CISOPTR=1041&CISOBOX=1&REC=1

"Border Interdiction in Counterinsurgency: A Look at Algeria, Rhodesia, and Iraq," Timothy M. Bairstow (MMAS Thesis, Fort Leavenworth, KS, 2007). http://cgsc.cdmhost.com/cdm4/item_viewer.php?CISOROOT=/p4013coll2&CISOPTR=1063&CISOBOX=1&REC=1

"Conflict and Conscience: Ideological War and the Albigensian Crusade," John W. Bauer (MMAS Thesis, Fort Leavenworth, KS, 2007). http://cgsc.cdmhost.com/cdm4/item_viewer.php?CISOROOT=/p4013coll2&CISOPTR=1067&CISOBOX=1&REC=1.

"Determining if the Actions of African American Combat Forces During World War I Positively Affected the Employment of African American Combat Soldiers During World War II," Oscar W. Doward Jr. (MMAS Thesis, Fort Leavenworth, KS, 2007). http://cgsc.cdmhost.com/cdm4/item_viewer.php?CISOROOT=/p4013coll2&CISOPTR=1084&CISOBOX=1&REC=1

"Fire from the Sky: Airpower and the 1972 Easter Offensive in Vietnam," Matthew C. Brand (MMAS Thesis, Fort Leavenworth, KS, 2007). http://cgsc.cdmhost.com/cdm4/item_viewer.php?CISOROOT=/p4013coll2&CISOPTR=1074&CISOBOX=1&REC=1

"From Citizen Militia to Professional Military: Transformation of the Roman Army," Robert Verlič (MMAS Thesis, Fort Leavenworth, KS, 2007). http://cgsc.cdmhost.com/cdm4/item_viewer.

php?CISOROOT=/p4013coll2&CISOPTR=1059&CISOBOX=1&REC=1

"From Salerno to Rome: General Mark W. Clark and the Challenge of Coalition Warfare," Glenn L. King (MMAS Thesis, Fort Leavenworth, KS, 2007). http://cgsc.cdmhost.com/cdm4/item_viewer.php?CISOROOT=/p4013coll2&CISOPTR=1093&CISOBOX=1&REC=14

"Groundhog Day: Expectation Management by Examining Warfare in the Early Twentieth-Century Balkans," Edward P. Ash (MMAS Thesis, Fort Leavenworth, KS, 2007). http://cgsc.cdmhost.com/cdm4/item_viewer.php?CISOROOT=/p4013coll2&CISOPTR=1148&CISOBOX=1&REC=1

"The Impact of Political-Military Relations on the Use of German Military Power During Operation Barbarossa," Richard W. Carnicky (MMAS Thesis, Fort Leavenworth, KS, 2007). http://cgsc.cdmhost.com/cdm4/item_viewer.php?CISOROOT=/p4013coll2&CISOPTR=1076&CISOBOX=1&REC=1

"Iroquois Confederacy's Experiences with Centrifugal and Centripetal Forces: A Historical Analysis," Jonathan E. Schrader (MMAS Thesis, Fort Leavenworth, KS, 2007). http://cgsc.cdmhost.com/cdm4/item_viewer.php?CISOROOT=/p4013coll2&CISOPTR=1051&CISOBOX=1&REC=1

"Iroquois Warriors in Iraq," Steve Clay (Combat Studies Institute Special Study). http://usacac.army.mil/CAC/Repository/Materials/Iroquois%20Warriors%20in%20Iraq.pdf

"Lessons Learned from Advising and Training the Republic of South Vietnam's Armed Forces," Thomas E. Clinton Jr. (MMAS Thesis, Fort Leavenworth, KS, 2007). http://cgsc.cdmhost.com/cdm4/item_viewer.php?CISOROOT=/p4013coll2&CISOPTR=1078&CISOBOX=1&REC=16

"More to the Story: A Reappraisal of United States Intelligence Prior to the Pacific War," James R. Stobie (MMAS Thesis, Fort Leavenworth, KS, 2007). http://cgsc.cdmhost.com/cdm4/item_viewer.php?CISOROOT=/p4013coll2&CISOPTR=1057&CISOBOX=1&REC=2

"Nathanael Greene's Implementation of Compound Warfare During the Southern Campaign of the American Revolution," MAJ Todd J. Johnson (SAMS Monograph, Fort Leavenworth, KS). http://cgsc.cdmhost.com/u?/p4013coll3,1876

"The Occupation of Germany from 1945 to 1948 versus the Occupation of Iraq from 2003 to 2005: Is America on a Road to Success?" Patrick J. Berry (MMAS Thesis, Fort Leavenworth, KS, 2007). http://cgsc.cdmhost.com/cdm4/item_viewer.php?CISOROOT=/p4013coll2&CISOPTR=1072CISOBOX=1&REC=2

OP 21: Flipside of the COIN: Israel's Lebanese Incursion Between 1982-2000, Daniel Isaac Helmer (Combat Studies Institute Occasional Paper). http://usacac.army.mil/CAC/csi/OP21_Flipside%20of%20the%20COIN_web%20version.pdf

OP 22: The US Army on the Mexican Border: A Historical Perspective, Matt M. Matthews (Combat Studies Institute Occasional Paper). http://usacac.army.mil/CAC/csi/RandP/OP22.pdf

OP 23: The Other End of the Spear: The Tooth-to-Tail Ratio (T3R) in Modern Military Operations, John J. McGrath (Combat Studies Institute Occasional Paper). http://usacac.army.mil/CAC/csi/RandP/OP23.pdf

OP 24: Savage Wars of Peace: Case Studies of Pacification in the Philippines, 1900-1902, Robert D. Ramsey III (Combat Studies Institute Occasional Paper). http://usacac.army.mil/CAC/csi/RandP/OP%2024%20with%20cover.pdf

OP 25: A Masterpiece of Counterguerrilla Warfare: BG J. Franklin Bell in the Philippines, 1901-1902, Robert D. Ramsey III (Combat Studies Institute Occasional Paper). http://usacac.army.mil/CAC/csi/RandP/OP25.pdf

"Organizational Leadership in Crisis: The 31st Regimental Combat Team at Chosin Reservoir, Korea, 24 November-2 December 1950," Paul T. Berquist (MMAS Thesis, Fort Leavenworth, KS, 2007). http://cgsc.cdmhost.com/cdm4/item_viewer.php?CISOROOT=/p4013coll2&CISOPTR=1071CISOBOX=1&REC=2

"Psychological Operations Supporting Counterinsurgency: 4th PSYOP Group in Vietnam," Michael G. Berger (MMAS Thesis, Fort Leavenworth, KS, 2007). http://cgsc.cdmhost.com/cdm4/item_viewer.php?CISOROOT=/p4013coll2&CISOPTR=1065CISOBOX=1&REC=1

Homeland Security

"A Logistical Response to Assist in Answering the Call of Defense Support to Civilian Authorities in Disaster Response," MAJ Jeffrey J. Britton (SAMS Monograph, Fort Leavenworth, KS). http://cgsc.cdmhost.com/u?/p4013coll3,1872

"Brigade Headquarters for National Guard Civil Support Teams: A Homeland Security Imperative," LTC James D. Campbell, ARNG, *Military Review* (Nov-Dec): 87. http://usacac.leavenworth.army.mil/CAC/milreview/English/NovDec07/CampbellEngNovDec07.pdf

OP 22: The US Army on the Mexican Border: A Historical Perspective, Matt M. Matthews (Combat Studies Institute Occasional Paper). http://usacac.army.mil/CAC/csi/RandP/OP22.pdf

"The Role of the National Guard in Homeland Security," MAJ Gregory Bodge (SAMS Monograph, Fort Leavenworth, KS). http://cgsc.cdmhost.com/cdm4/item_viewer.php?CISOROOT=/p4013coll3&CISOPTR=1252&CISOBOX=1&REC=16

"Suicide Bombers in CONUS," LCDR Philip E. Kapusta (SAMS Monograph, Fort Leavenworth, KS). http://cgsc.cdmhost.com/cdm4/item_viewer.php?CISOROOT=/p4013coll3&CISOPTR=1228&CISOBOX=1&REC=4

"Warfare in the State of Non-Actors: The Proceedings of the Combat Studies Institute 2007 Military History Symposium," ed. Kendall D. Gott (Combat Studies Institute Symposium Series). http://usacac.army.mil/CAC/csi/RandP/2007CSISymposium.pdf

Humanitarian Relief /Peacekeeping Operations

"Active Component Rapid Response Force: The Answer to the Military's Issues with Efficient and Effective Support during Response to and Recovery from Incidents of National Significance," MAJ William W. Johnson (SAMS Monograph, Fort Leavenworth, KS). http://cgsc.cdmhost.com/cdm4/item_viewer.php?CISOROOT=/p4013coll3&CISOPTR=1236&CISOBOX=1&REC=1

"Command Relationships of Active and National Guard Forces During Domestic Disaster Response Operations in California," Richard A. Rabe (MMAS Thesis, Fort Leavenworth, KS, 2007). http://cgsc.cdmhost.com/cdm4/item_viewer.php?CISOROOT=/p4013coll2&CISOPTR=1048&CISOBOX=1&REC=1

"Humanitarian Intervention in Kosovo: The Importance of Legal and Moral Issues," MAJ Helene A. Carras (SAMS Monograph, Fort Leavenworth, KS). http://cgsc.cdmhost.com/cdm4/item_viewer.php?CISOROOT=/p4013coll3&CISOPTR=1269&CISOBOX=1&REC=3

"The New COIN of the Domestic Realm: How the Military Services Can Combine Emerging Warfighting Doctrine with Innovative Methods of Interagency Coordination to Provide Improved Disaster Response and Relief," MAJ Steven J. Hildebrand (SAMS Monograph, Fort Leavenworth, KS). http://cgsc.cdmhost.com/cdm4/item_viewer.php?CISOROOT=/p4013coll3&CISOPTR=1370&CISOBOX=1&REC=6

"Peace in the Posavina, or Deal with Us!" COL Gregory Fontenot, USA, Retired, *Military Review* (Jul-Aug): 45. http://usacac.leavenworth.army.mil/CAC/milreview/English/JulAug07/Fontenot.pdf

"Will a Twenty-First Century Logistics Management System Improve Federal Emergency Management Agency's Capability to Deliver Supplies to Critical Areas, During Future Catastrophic Disaster Relief Operations?" Glenda A. Gill (MMAS Thesis, Fort Leavenworth, KS, 2007). http://cgsc.cdmhost.com/cdm4/item_viewer.php?CISOROOT=/p4013coll2&CISOPTR=1088&CISOBOX=1&REC=1

Human Rights

"Partnership for the Americas: The Human Rights Initiative," ADM Jim Stavridis, USN; Alexander T. Roney; and Leana Bresnahan, *Military Review* (May-Jun): 2. http://usacac.leavenworth.army.mil/CAC/milreview/English/MayJun07/Stavridis.pdf

I

India

"India and the United States: Should the United States Provide Security Assistance to Its New 'Strategic Partner,'" Richard G. Petersen

(MMAS Thesis, Fort Leavenworth, KS, 2007). http://cgsc.cdmhost.com/cdm4/item_viewer.php?CISOROOT=/p4013coll2&CISOPTR=1046&CISOBOX=1&REC=1

Information Operations

"Army IO *is* PSYOP: Influencing More with Less," COL Curtis D. Boyd, USA, *Military Review* (May-Jun): 67. http://usacac.leavenworth.army.mil/CAC/milreview/English/MayJun07/Boyd.pdf

"CCIR for Complex and Uncertain Environments," MAJ Marc A. Spinuzzi (SAMS Monograph, Fort Leavenworth, KS). http://cgsc.cdmhost.com/cdm4/item_viewer.php?CISOROOT=/p4013coll3&CISOPTR=1248&CISOBOX=1&REC=6

"Changing the Winds of Paradise: Confronting Al Qaeda's Ideology of Martyrdom," James H. Fitzgerald III (MMAS Thesis, Fort Leavenworth, KS, 2007). http://cgsc.cdmhost.com/cdm4/item_viewer.php?CISOROOT=/p4013coll2&CISOPTR=1085&CISOBOX=1&REC=2

"Combined Joint Task Force-Horn of Africa: Winning the War on Terror with Information Engagement Information Operations," MAJ Michelle M.S. Garcia (SAMS Monograph, Fort Leavenworth, KS). http://cgsc.cdmhost.com/u?/p4013coll3,1874

"Crossing the Last Three Feet: Organizational Integration of State Department Public Diplomacy and Psychological Operations Overseas," MAJ Dale M. Russell (SAMS Monograph, Fort Leavenworth, KS). http://cgsc.cdmhost.com/cdm4/item_viewer.php?CISOROOT=/p4013coll3&CISOPTR=1231&CISOBOX=1&REC=12

Decoding the Virtual Dragon, Timothy L. Thomas, Fort Leavenworth: Foreign Military Studies Office, 2007.

"Finding Weakness in Jihadist Propaganda," MAJ Timothy R. King (SAMS Monograph, Fort Leavenworth, KS). http://cgsc.cdmhost.com/cgi-bin/showfile.exe?CISOROOT=/p4013coll3&CISOPTR=1444&filename=1445.pdf#search=%22king%22

"Fourth Generation Warfare Evolves, Fifth Emerges," COL T.X. Hammes, USMC, Retired, *Military Review* (May-Jun): 14. http://usacac.leavenworth.army.mil/CAC/milreview/English/MayJun07/Hammes.pdf

"Hezballah, Israel, and Cyber PSYOP," Timothy L. Thomas, *IO Sphere Journal* (Winter 2007): 30-35. https://www.intelink.gov/fmso/documents/new-psyop.pdf

"Information Operations as a Counter to US Air Dominance: A Rival's Perspective," MAJ David A. Harris (SAMS Monograph, Fort Leavenworth, KS). http://cgsc.cdmhost.com/cdm4/item_viewer.php?CISOROOT=/p4013coll3&CISOPTR=1260&CISOBOX=1&REC=5

"Muddy Boots IO: The Rise of Soldier Blogs," MAJ Elizabeth L. Robbins, USA, *Military Review* (Sep-Oct): 109. http://usacac.leavenworth.army.mil/CAC/milreview/English/SepOct07/robbinsengseptoct07.pdf

"The Persistent Intelligence, Surveillance, and Reconnaissance Dilemma: Can the Department of Defense Achieve Information Superiority?" Todd C. Hogan (MMAS Thesis, Fort Leavenworth, KS, 2007). http://cgsc.cdmhost.com/cdm4/item_viewer.php?CISOROOT=/p4013coll2&CISOPTR=1091CISOBOX=1&REC=1

"Psychological Operations Supporting Counterinsurgency: 4th PSYOP Group in Vietnam," Michael G. Berger (MMAS Thesis, Fort Leavenworth, KS, 2007). http://cgsc.cdmhost.com/cdm4/item_viewer.php?CISOROOT=/p4013coll2&CISOPTR=1065CISOBOX=1&REC=1

"Using Innovative Knowledge Management Tools for Information Technology Development, Acquisition, and Integration in the United States Army," Daniel S. Williams (MMAS Thesis, Fort Leavenworth, KS, 2007). http://cgsc.cdmhost.com/cdm4/item_viewer.php?CISOROOT=/p4013coll2&CISOPTR=1060CISOBOX=1&REC=2

Insurgency

"Emerging Requirements for U.S. Counterinsurgency: An Examination of the Insurgency in the Niger River Delta Region," Brian P. Lionberger (MMAS Thesis, Fort Leavenworth, KS, 2007). http://cgsc.cdmhost.com/cdm4/item_viewer.php?CISOROOT=/p4013coll2&CISOPTR=1035&CISOBOX=1&REC=1

"Warfare in the State of Non-Actors: The Proceedings of the Combat Studies Institute 2007 Military History Symposium," ed. Kendall D. Gott (Combat Studies Institute Symposium Series). http://usacac.army.mil/CAC/csi/RandP/2007CSISymposium.pdf

Intelligence

"CCIR for Complex and Uncertain Environments," MAJ Marc A. Spinuzzi (SAMS Monograph, Fort Leavenworth, KS). http://cgsc.cdmhost.com/cdm4/item_viewer.php?CISOROOT=/p4013coll3&CISOPTR=1248&CISOBOX=1&REC=6

"Counterinsurgency Intelligence in a Long War: The British Experience in Northern Ireland," Brian A. Jackson, Ph.D., *Military Review* (Jan-Feb): 74. http://usacac.leavenworth.army.mil/CAC/milreview/English/JanFeb07/Jackson.pdf

"HUMINT-Centric Operations: Developing Actionable Intelligence in the Urban Counterinsurgency Environment," COL Ralph O. Baker, USA, *Military Review* (Mar-Apr): 12. http://usacac.leavenworth.army.mil/CAC/milreview/English/MarApr07/Baker.pdf

"Intelligence Campaign Planning: An Opportunity for the Army in Defense Intelligence Synchronization," MAJ Kevin A. McAninch (SAMS Monograph, Fort Leavenworth, KS). http://cgsc.cdmhost.com/cdm4/item_viewer.php?CISOROOT=/p4013coll3&CISOPTR=1774&CISOBOX=1&REC=7

"IPB: Predicting an Unpredictable Enemy: Why We do it? Why the 10S2 can't do it? Why the Staff Should?" MAJ Michael Acord (SAMS Monograph, Fort Leavenworth, KS). http://cgsc.cdmhost.com/cdm4/item_viewer.php?CISOROOT=/p4013coll3&CISOPTR=1264&CISOBOX=1&REC=8

"The Last Cavalry Regiment: The Corps Commander's Requirement for the 3d ACR," MAJ George A. Stewart III (SAMS Monograph, Fort Leavenworth, KS). http://cgsc.cdmhost.com/cdm4/item_viewer.php?CISOROOT=/p4013coll3&CISOPTR=1239&CISOBOX=1&REC=13

"Learning about Counterinsurgency," LTG Sir John Kiszely, British Army, *Military Review* (Mar-Apr): 5. http://usacac.leavenworth.army.mil/CAC/milreview/English/MarApr07/Kiszely.pdf

"More to the Story: A Reappraisal of United States Intelligence Prior to the Pacific War," James R. Stobie (MMAS Thesis, Fort Leavenworth, KS, 2007). http://cgsc.cdmhost.com/cdm4/item_viewer.php?CISOROOT=/p4013coll2&CISOPTR=1057&CISOBOX=1&REC=2

"Paper and COIN: Exploiting the Enemy's Documents," MAJ Vernie Liebl, USMC, Retired, *Military Review* (Sep-Oct): 131. http://usacac.leavenworth.army.mil/CAC/milreview/English/SepOct07/lieblengsepoct07.pdf

"The Persistent Intelligence, Surveillance, and Reconnaissance Dilemma: Can the Department of Defense Achieve Information Superiority?" Todd C. Hogan (MMAS Thesis, Fort Leavenworth, KS, 2007). http://cgsc.cdmhost.com/cdm4/item_viewer.php?CISOROOT=/p4013coll2&CISOPTR=1091CISOBOX=1&REC=1

"Reflections from a Red Team Leader, Susan Craig," *Military Review* (Mar-Apr): 57. http://usacac.leavenworth.army.mil/CAC/milreview/English/MarApr07/Craig.pdf

"Strategic Intelligence Observations from the Pre-Vietnam and Pre-9/11 Periods for the Intelligence Professional and the Policy-Maker," Christine D. Watson (SAMS Monograph, Fort Leavenworth, KS). http://cgsc.cdmhost.com/cdm4/item_viewer.php?CISOROOT=/p4013coll3&CISOPTR=1233&CISOBOX=1&REC=2

Interagency Planning

"A Cause for Hope: Economic Revitalization in Iraq, Paul Brinkley, Deputy Under Secretary of Defense for Business Transformation," *Military Review* (Jul-Aug): 2. http://usacac.leavenworth.army.mil/CAC/milreview/English/JulAug07/Brinkley.pdf

"The Adequacy of Current Interagency Doctrine," Allan M. Selberg (MMAS Thesis, Fort Leavenworth, KS, 2007). http://cgsc.cdmhost.com/cdm4/item_viewer.php?CISOROOT=/p4013coll2&CISOPTR=1053&CISOBOX=1&REC=1

"Crossing the Last Three Feet: Organizational Integration of State Department Public Diplomacy and Psychological Operations Overseas," MAJ Dale M. Russell (SAMS Monograph, Fort Leavenworth, KS). http://cgsc.cdmhost.com/cdm4/item_viewer.php?CISOROOT=/p4013coll3&CISOPTR=1231&CISOBOX=1&REC=12

"National Security Crisis Decision-Making: The Role of the Regional Combatant Commander," MAJ Sean C. Williams (SAMS Monograph, Fort Leavenworth, KS). http://cgsc.cdmhost.com/cdm4/item_viewer.php?CISOROOT=/p4013coll3&CISOPTR=1249&CISOBOX=1&REC=3

"The New COIN of the Domestic Realm: How the Military Services Can Combine Emerging Warfighting Doctrine with Innovative Methods of Interagency Coordination to Provide Improved Disaster Response and Relief," MAJ Steven J. Hildebrand (SAMS Monograph, Fort Leavenworth, KS). http://cgsc.cdmhost.com/cdm4/item_viewer.php?CISOROOT=/p4013coll3&CISOPTR=1370&CISOBOX=1&REC=6

"Counterinsurgency Diplomacy: Political Advisors at the Operational and Tactical Levels," Dan Green, *Military Review* (May-Jun): 24. http://usacac.leavenworth.army.mil/CAC/milreview/English/MayJun07/green.pdf

"Developing a National Counterinsurgency Capability for the War on Terror," John Hillen, Ph.D., *Military Review* (Jan-Feb): 13. http://usacac.leavenworth.army.mil/CAC/milreview/English/JanFeb07/Hillen.pdf

"The Economic Instrument of National Power and Military Operations: A Focus on Iraq," LTC David Anderson, USMC, Retired, *Military Review* (Sep-Oct): 74. http://usacac.leavenworth.army.mil/CAC/milreview/English/SepOct07/andersonengseptoct07.pdf

"Learning from Our Modern Wars: The Imperatives of Preparing for a Dangerous Future," LTG Peter W. Chiarelli, USA, with MAJ Stephen M. Smith, USA, *Military Review* (Sep-Oct): 2. http://usacac.leavenworth.army.mil/CAC/milreview/English/SepOct07/chialleriengseptoct07.pdf

"Military Effectiveness: A Reappraisal," LCDR Jeffrey J. Bernasconi (SAMS Monograph, Fort Leavenworth, KS). http://cgsc.cdmhost.com/cdm4/item_viewer.php?CISOROOT=/p4013coll3&CISOPTR=1259&CISOBOX=1&REC=19

"Normalizing Executive Department Boundaries: A Timely First Step to Improving Interagency Coordination," MAJ David A. Meyer (SAMS Monograph, Fort Leavenworth, KS). http://cgsc.cdmhost.com/u?/p4013coll3,1878http://cgsc.cdmhost.com/u?/p4013coll3,1879

OP 22: The US Army on the Mexican Border: A Historical Perspective, Matt M. Matthews (Combat Studies Institute Occasional Paper). http://usacac.army.mil/CAC/csi/RandP/OP22.pdf

"The Role of USAID and Development Assistance in Combating Terrorism," COL Thomas Baltazar, USA, Retired, and Elisabeth Kvitashvili, *Military Review* (Mar-Apr): 38. http://usacac.leavenworth.army.mil/CAC/milreview/English/MarApr07/Baltazar.pdf

"Simultaneous Contrast: Examining the Use of American National Power," MAJ Oliver Kingsbury (SAMS Monograph, Fort Leavenworth, KS). http://cgsc.cdmhost.com/cdm4/item_viewer.php?CISOROOT=/p4013coll3&CISOPTR=1282&CISOBOX=1&REC=20

"Utilizing the Elements of National Power to Predict Ungoverned Space," MAJ John E. Elrich (SAMS Monograph, Fort Leavenworth, KS). http://cgsc.cdmhost.com/cdm4/item_viewer.php?CISOROOT=/p4013coll3&CISOPTR=1263&CISOBOX=1&REC=13

"Warfare in the State of Non-Actors: The Proceedings of the Combat Studies Institute 2007 Military History Symposium," ed. Kendall D. Gott (Combat Studies Institute Symposium Series). http://usacac.army.mil/CAC/csi/RandP/2007CSISymposium.pdf

Interrogation

"Torture: A Feasible Means for National Security Strategy," Nicole J. Stanford (MMAS Thesis, Fort Leavenworth, KS, 2007). http://cgsc.cdmhost.com/cdm4/item_viewer.php?CISOROOT=/p4013coll2&CISOPTR=1055CISOBOX=1&REC=2

Iran

"An Iranian View of Psychological Operation in Iraq and Afghanistan, Njdeh Asisian, IO Sphere," *The Professional Journal of Joint Information Operations* (Joint Information Operations Warfare Command, Spring 2007) 5-12.

"Iran's Regional Policy and the Shia Geopolitics," Njdeh Asisian, *Journal of Middle Eastern Geopolitics* (University of Rome and Globe Research and Publishing, Fall 2007) 141-57.

"The Policy Decision Process of the Islamic Republic of Iran: Through a Glass Darkly," MAJ William Phillips (SAMS Monograph, Fort Leavenworth, KS). http://cgsc.cdmhost.com/cdm4/item_viewer.php?CISOROOT=/p4013coll3&CISOPTR=1374&CISOBOX=1&REC=12

"The Shia Revival," Vali Nasr, *Military Review* (May-Jun): 9. http://usacac.leavenworth.army.mil/CAC/milreview/English/MayJun07/nasr.pdf

"Surrounded: Seeing the World from Iran's Point of View," Houman A. Sadri, Ph.D., *Military Review* (Jul-Aug): 12. http://usacac.leavenworth.army.mil/CAC/milreview/English/JulAug07/Sadri.pdf

"The Use of Land Power to Counter the Iranian Nuclear Proliferation Challenge," Bruce W. Terry (MMAS Thesis, Fort Leavenworth, KS, 2007). http://cgsc.cdmhost.com/cdm4/item_viewer.php?CISOROOT=/p4013coll2&CISOPTR=1058CISOBOX=1&REC=12

Iraq

"A Cause for Hope: Economic Revitalization in Iraq," Paul Brinkley, Deputy Under Secretary of Defense for Business Transformation, *Military Review* (Jul-Aug): 2. http://usacac.leavenworth.army.mil/CAC/milreview/English/JulAug07/Brinkley.pdf

"The Agile-Leader Mind-Set: Leveraging the Power of Modularity in Iraq," COL (P) Robert B. Brown, USA, *Military Review* (Jul-Aug): 32. http://usacac.leavenworth.army.mil/CAC/milreview/English/JulAug07/Brown.pdf

"A Synchronized Approach to Population Control," BG Joseph Anderson, USA, and COL Gary Volesky, USA, *Military Review* (Jul-Aug): 101. http://usacac.leavenworth.army.mil/CAC/milreview/English/JulAug07/AndersonINSIGHTS.pdf

"Border Interdiction in Counterinsurgency: A Look at Algeria, Rhodesia, and Iraq," Timothy M. Bairstow (MMAS Thesis, Fort Leavenworth, KS, 2007). http://cgsc.cdmhost.com/cdm4/item_viewer.php?CISOROOT=/p4013coll2&CISOPTR=1063&CISOBOX=1&REC=1

"Commander's Assessment: South Baghdad," LTC Ross A. Brown, USA, *Military Review* (Jan-Feb): 27. http://usacac.leavenworth.army.mil/CAC/milreview/English/JanFeb07/Brown.pdf

"Dealing with the Iraqi Populace: An Arab-American Soldier's Perspective," SGT Mounir Elkhamri, USA, *Military Review* (Jan-Feb): 110. http://usacac.leavenworth.army.mil/CAC/milreview/English/JanFeb07/Elkhamri_INSIGHTS.pdf

"Detainee Medical Operations During Operation Iraqi Freedom: Determination of a Transition Plan," Matthew A. Sheaffer (MMAS Thesis, Fort Leavenworth, KS, 2007). http://cgsc.cdmhost.com/cdm4/item_viewer.php?CISOROOT=/p4013coll2&CISOPTR=1054&CISOBOX=1&REC=1

"The Economic Instrument of National Power and Military Operations: A Focus on Iraq," LTC David Anderson, USMC, Retired, *Military Review* (Sep-Oct): 74. http://usacac.leavenworth.army.mil/CAC/milreview/English/SepOct07/andersonengseptoct07.pdf

"Equipment Readiness in Iraq," LTC Jimmie Mister Jr. (SAMS Monograph, Fort Leavenworth, KS). http://cgsc.cdmhost.com/cdm4/item_viewer.php?CISOROOT=/p4013coll3&CISOPTR=1372&CISOBOX=1&REC=18A

"Everything Old is New Again: Task Force Phantom in the Iraq War," LTC Robert P. Whalen Jr., USA, *Military Review* (May-Jun): 31. http://usacac.leavenworth.army.mil/CAC/milreview/English/MayJun07/Whalen.pdf

"How to Negotiate in the Middle East," LTC William Wunderle, USA, *Military Review* (Mar-Apr): 33. http://usacac.leavenworth.army.mil/CAC/milreview/English/MarApr07/Wunderle.pdf

"HUMINT-Centric Operations: Developing Actionable Intelligence in the Urban Counterinsurgency Environment," COL Ralph O. Baker, USA, *Military Review* (Mar-Apr): 12. http://usacac.leavenworth.army.mil/CAC/milreview/English/MarApr07/Baker.pdf

"Iraq: Tribal Engagement Lessons Learned," LTC Michael Eisenstadt, USAR, *Military Review* (Sep-Oct): 16. http://usacac.leavenworth.army.mil/CAC/milreview/English/SepOct07/eisenstadtengseptoct07.pdf

"Iroquois Warriors in Iraq," Steve Clay (Combat Studies Institute Special Study). http://usacac.army.mil/CAC/Repository/Materials/Iroquois%20Warriors%20in%20Iraq.pdf

"Medical Diplomacy in Full-Spectrum Operations," MAJ Jay B. Baker, USA, *Military Review* (Sep-Oct): 67. http://usacac.leavenworth.army.mil/CAC/milreview/English/SepOct07/bakerengseptoct07.pdf

"Moqtada al-Sadr: An Effects-Based Approach," MAJ Eric Larkin (SAMS Monograph, Fort Leavenworth, KS).

"The Occupation of Germany from 1945 to 1948 versus the Occupation of Iraq from 2003 to 2005: Is America on a Road to Success?" Patrick J. Berry (MMAS Thesis, Fort Leavenworth, KS, 2007). http://cgsc.cdmhost.com/cdm4/item_viewer.php?CISOROOT=/p4013coll2&CISOPTR=1072CISOBOX=1&REC=2

"On Conflict Transformation in Iraq: Democracy and Its Effects on Stability," MAJ Aaron S. West (SAMS Monograph, Fort Leavenworth, KS). http://cgsc.cdmhost.com/u?/p4013coll3,1881

"The Power Equation: Using Tribal Politics in Counterinsurgency," MAJ Morgan Mann, USMC Reserve, *Military Review* (May-Jun): 104. http://usacac.leavenworth.army.mil/CAC/milreview/English/MayJun07/mann.pdf

"Principles and Priorities in Training for Iraq," LTC (P) Christopher Hickey, USA, *Military Review* (Mar-Apr): 22. http://usacac.leavenworth.army.mil/CAC/milreview/English/MarApr07/Hickey.pdf

"Producing Victory: A 2007 Postscript for Implementation," LTC Douglas A. Ollivant, USA, Ph.D., and CPT Eric D. Chewning, USA, *Military Review* (Mar-Apr): 109. http://usacac.leavenworth.army.mil/CAC/milreview/English/MarApr07/Ollivant-Chewning_INSIGHTS.pdf

"Ready to Serve? The 48th, 155th, and 256th Brigades and the Round-out Concept During Operations Desert Shield and Desert Storm," James T. Brady II (MMAS Thesis, Fort Leavenworth, KS, 2007). http://cgsc.cdmhost.com/cdm4/item_viewer.php?CISOROOT=/p4013coll2&CISOPTR=1073CISOBOX=1&REC=1

"The Surge Can Succeed," MAJ Jarett Broemmel, USA; MAJ Terry L. Clark, USA; and MAJ Shannon Nielsen, USA, *Military Review* (Jul-Aug): 110. http://usacac.leavenworth.army.mil/CAC/milreview/English/JulAug07/ClarkINSIGHTS.pdf

"TRANSCRIPT: General Petraeus on the Way Ahead in Iraq," GEN David H. Petraeus, USA, *Military Review* (Mar-Apr): 2. http://usacac.leavenworth.army.mil/CAC/milreview/English/JulAug07/Anderson-INSIGHTS.pdf

"Using Occam's Razor to Connect the Dots: The Ba'ath Party and the Insurgency in Tal Afar," CPT Travis Patriquin, USA, *Military Review* (Jan-Feb): 16. http://usacac.leavenworth.army.mil/CAC/milreview/English/JanFeb07/Patriquin.pdf

"U.S. Military Advisors—A Need for Guiding Principles," MAJ Mark M. Weber, USA, *Military Review* (Mar-Apr): 111. http://usacac.leavenworth.army.mil/CAC/milreview/English/MarApr07/Weber_INSIGHTS.pdf

"U.S. Strategy in Iraq," BG Mitchell M. Zais, USA, Retired, Ph.D., *Military Review* (Mar-Apr): 105. http://usacac.leavenworth.army.mil/CAC/milreview/English/MarApr07/Zais_INSIGHTS.pdf

"Waiting for Godot in Iraq," F.J. Bing West, *Military Review* (Jan-Feb): 2. http://usacac.leavenworth.army.mil/CAC/milreview/English/JanFeb07/West.pdf

"Warfare in the State of Non-Actors: The Proceedings of the Combat Studies Institute 2007 Military History Symposium," ed. Kendall D. Gott (Combat Studies Institute Symposium Series). http://usacac.army.mil/CAC/csi/RandP/2007CSISymposium.pdf.

"Words Are Weapons . . . So Use Them Wisely," MAJ Michael D. Jason, USA, *Military Review* (Sep-Oct): 136. http://usacac.leavenworth.army.mil/CAC/milreview/English/SepOct07/jasonengseptoct07.pdf

Ireland

"Counterinsurgency Intelligence in a Long War: The British Experience in Northern Ireland," Brian A. Jackson, Ph.D., *Military Review* (Jan-Feb): 74. http://usacac.leavenworth.army.mil/CAC/milreview/English/JanFeb07/Jackson.pdf

Irregular Warfare

"Basic and Operational Doctrine for Airpower in Irregular Warfare," MAJ Robert M. Chavez Jr. (SAMS Monograph, Fort Leavenworth, KS). http://cgsc.cdmhost.com/cdm4/item_viewer.php?CISOROOT=/p4013coll3&CISOPTR=1270&CISOBOX=1&REC=4

"Warfare in the State of Non-Actors: The Proceedings of the Combat Studies Institute 2007 Military History Symposium," ed. Kendall D. Gott (Combat Studies Institute Symposium Series). http://usacac.army.mil/CAC/csi/RandP/2007CSISymposium.pdf

Islam

"Changing the Winds of Paradise: Confronting Al Qaeda's Ideology of Martyrdom," James H. Fitzgerald III (MMAS Thesis, Fort Leavenworth, KS, 2007). http://cgsc.cdmhost.com/cdm4/item_viewer.php?CISOROOT=/p4013coll2&CISOPTR=1085&CISOBOX=1&REC=2

"Conflict and Conscience: Ideological War and the Albigensian Crusade," John W. Bauer (MMAS Thesis, Fort Leavenworth, KS, 2007). http://cgsc.cdmhost.com/cdm4/item_viewer.php?CISOROOT=/p4013coll2&CISOPTR=1067&CISOBOX=1&REC=1

"Cows, Korans, and Kalashnikovs: The Multiple Dimensions of Conflict in the Nuba Mountains of Central Sudan," MAJ Christopher H. Varhola, USAR, Ph.D., *Military Review* (May-Jun): 46. http://usacac.leavenworth.army.mil/CAC/milreview/English/MayJun07/varhola.pdf

OP 21: Flipside of the COIN: Israel's Lebanese Incursion Between 1982-2000, Daniel Isaac Helmer (Combat Studies Institute Occasional Paper). http://usacac.army.mil/CAC/csi/OP21_Flipside%20of%20the%20COIN_web%20version.pdf

"The Shi'a Remembrance of Muharram: An Explanation of the Days of Ashura and Arba'een," MAJ Jean-Marc Pierre, USA; Captain Edward Hutchinson, Australian Army; and Hassan Abdulrazak, Ph.D., *Military Review* (Mar-Apr): 61. http://usacac.leavenworth.army.mil/CAC/milreview/English/MarApr07/Pierre.pdf

"The Shia Revival," Vali Nasr, *Military Review* (May-Jun): 9. http://usacac.leavenworth.army.mil/CAC/milreview/English/MayJun07/nasr.pdf

"Warfare in the State of Non-Actors: The Proceedings of the Combat Studies Institute 2007 Military History Symposium," ed. Kendall D. Gott (Combat Studies Institute Symposium Series). http://usacac.army.mil/CAC/csi/RandP/2007CSISymposium.pdf

Israel

OP 21: Flipside of the COIN: Israel's Lebanese Incursion Between 1982-2000, Daniel Isaac Helmer (Combat Studies Institute Occasional Paper). http://usacac.army.mil/CAC/csi/OP21_Flipside%20of%20the%20COIN_web%20version.pdf

J

Joint Operations

"Integrated Planning for Unified Action in Phase Zero," MAJ Elizabeth A. Medina (SAMS Monograph, Fort Leavenworth, KS). http://cgsc.cdmhost.com/cdm4/item_viewer.php?CISOROOT=/p4013coll3&CISOPTR=1229&CISOBOX=1&REC=6

"The Integration of the Fire Scout Tactical Unmanned Aerial System into Littoral Combat Ship Missions," James J. Marsh (MMAS Thesis, Fort Leavenworth, KS, 2007). http://cgsc.cdmhost.com/cdm4/item_viewer.php?CISOROOT=/p4013coll2&CISOPTR=1094&CISOBOX=1&REC=3

"Joint Targeting: Achieving Effects in an Uncertain Environment," MAJ Michael T. Ripley (SAMS Monograph, Fort Leavenworth, KS). http://cgsc.cdmhost.com/cdm4/item_viewer.php?CISOROOT=/p4013coll3&CISOPTR=1838&CISOBOX=1&REC=12

"The Multinational Logistics Joint Task Force (MLJTF)," LTC Matthew T. Higginbotham (SAMS Monograph, Fort Leavenworth, KS). http://cgsc.cdmhost.com/cdm4/item_viewer.php?CISOROOT=/p4013coll3&CISOPTR=1279&CISOBOX=1&REC=2

"The Operational Impacts of Joint Seabasing," MAJ Frederick L. Crist (SAMS Monograph, Fort Leavenworth, KS). http://cgsc.cdmhost.com/cdm4/item_viewer.php?CISOROOT=/p4013coll3&CISOPTR=1257&CISOBOX=1&REC=10

"Systematic Operational Design: Enhancing the Joint Operation Planning Process," MAJ Victor J. Delacruz (SAMS Monograph, Fort Leavenworth, KS). http://cgsc.cdmhost.com/cdm4/item_

viewer.php?CISOROOT=/p4013coll3&CISOPTR=1258&CISOBOX=1&REC=7

"Urban Joint Fire Support: Air Force Fixed-Wing and Army Field Artillery Precision Munitions Capabilities for Urban Operations," Craig A. McCarty (MMAS Thesis, Fort Leavenworth, KS, 2007). http://cgsc.cdmhost.com/cdm4/item_viewer.php?CISOROOT=/p4013coll2&CISOPTR=1037CISOBOX=1&REC=3

K

Korea

"United States National Security Interests and North Korea: Leveraging Common Interests," Robert F. Ogden II (MMAS Thesis, Fort Leavenworth, KS, 2007). http://cgsc.cdmhost.com/cdm4/item_viewer.php?CISOROOT=/p4013coll2&CISOPTR=1043CISOBOX=1&REC=1.

Korean War

OP 23: The Other End of the Spear: The Tooth-to-Tail Ratio (T3R) in Modern Military Operations, John J. McGrath (Combat Studies Institute Occasional Paper). http://usacac.army.mil/CAC/csi/RandP/OP23.pdf

Kosovo

"Humanitarian Intervention in Kosovo: The Importance of Legal and Moral Issues," MAJ Helene A. Carras (SAMS Monograph, Fort Leavenworth, KS). http://cgsc.cdmhost.com/cdm4/item_viewer.php?CISOROOT=/p4013coll3&CISOPTR=1269&CISOBOX=1&REC=3

L

Latin America/U.S. Southern Command (USSOUTHCOM)

"After Fidel: What Future for U.S.-Cuban Relations?" Waltraud Queiser Morales, Ph.D. *Military Review* (Sep-Oct): 90. http://usacac.leavenworth.army.mil/CAC/milreview/English/SepOct07/moralesengseptoct07.pdf

"A Model Counterinsurgency: Uribe's Colombia (2002-2006) versus FARC," Thomas A. Marks, Ph.D., *Military Review* (Mar-Apr): 41. http://usacac.leavenworth.army.mil/CAC/milreview/English/MarApr07/Marks_Colombia.pdf

"Chile and Argentina: From Measures of Trust to Military Integration," LTC Felipe Arancibia-Clavel, Chilean Army, *Military Review* (Sep-Oct): 104. http://usacac.leavenworth.army.mil/CAC/milreview/English/SepOct07/arancibiasepoct07eng.pdf

"The Maras: A Menace to the Americas," Federico Brevé, former Minister of Defense of Honduras, *Military Review* (Jul-Aug): 88. http://usacac.leavenworth.army.mil/CAC/milreview/English/JulAug07/Breve.pdf

OP 22: The US Army on the Mexican Border: A Historical Perspective, Matt M. Matthews (Combat Studies Institute Occasional Paper).

"Partnership for the Americas: The Human Rights Initiative," ADM Jim Stavridis, USN; Alexander T. Roney; and Leana Bresnahan, *Military Review* (May-Jun): 2. http://usacac.leavenworth.army.mil/CAC/milreview/English/MayJun07/Stavridis.pdf

"Post-Conflict Stability Operations and the 1989 United States Invasion of Panama," Louis W. Morales (MMAS Thesis, Fort Leavenworth, KS, 2007). http://cgsc.cdmhost.com/cdm4/item_viewer.php?CISOROOT=/p4013coll2&CISOPTR=1040CISOBOX=1&REC=5

Leadership

"The Agile-Leader Mind-Set: Leveraging the Power of Modularity in Iraq," COL (P) Robert B. Brown, USA, *Military Review* (Jul-Aug): 32. http://usacac.leavenworth.army.mil/CAC/milreview/English/JulAug07/Brown.pdf

"Becoming an Adaptive Leader," MAJ Harold H. Whiffen, USA, *Military Review* (Nov-Dec): 108. http://usacac.leavenworth.army.mil/CAC/milreview/English/NovDec07/WhiffenEngNovDec07.pdf

"Commander's Assessment: South Baghdad," LTC Ross A. Brown, USA, *Military Review* (Jan-Feb): 27. http://usacac.leavenworth.army.mil/CAC/milreview/English/JanFeb07/Brown.pdf

"The Droning of Strategic Communication and Public Diplomacy," Robert D. Deutsch, Ph.D., *Military Review* (Sep-Oct): 124. http://usacac.leavenworth.army.mil/CAC/milreview/English/SepOct07/deutschengseptoct07.pdf

"Emotional Intelligence and Army Leadership: Give It to Me Straight!" MAJ David S. Abrahams, USA, *Military Review* (Mar-Apr): 86. http://usacac.leavenworth.army.mil/CAC/milreview/English/MarApr07/Abrahams.pdf

"Focusing Training–The Big Five for Leaders," COL Jeffrey R. Sanderson, USA, and CPT Scott J. Akerley, USA, *Military Review* (Jul-Aug): 71. http://usacac.leavenworth.army.mil/CAC/milreview/English/JulAug07/Sanderson_Akerley.pdf

"From Salerno to Rome: General Mark W. Clark and the Challenge of Coalition Warfare," Glenn L. King (MMAS Thesis, Fort Leavenworth, KS, 2007). http://cgsc.cdmhost.com/cdm4/item_viewer.php?CISOROOT=/p4013coll2&CISOPTR=1093&CISOBOX=1&REC=14

"Leadership in Counterinsurgency: A Tale of Two Leaders," MAJ Michael D. Sullivan, USA, *Military Review* (Sep-Oct): 119. http://usacac.leavenworth.army.mil/CAC/milreview/English/SepOct07/sullivanengseptoct07.pdf

"Learning about Counterinsurgency," LTG Sir John Kiszely, British Army, *Military Review* (Mar-Apr): 5. http://usacac.leavenworth.army.mil/CAC/milreview/English/MarApr07/Kiszely.pdf

"Managing Counterinsurgency: Lessons from Malaya," Walter C. Ladwig III, *Military Review* (May-Jun): 56. http://usacac.leavenworth.army.mil/CAC/milreview/English/MayJun07/Ladwig.pdf

"Managing Expectations While Leading Change," MAJ Everett S.P. Spain, USA, *Military Review* (Mar-Apr): 74. http://usacac.leavenworth.army.mil/CAC/milreview/English/MarApr07/Spain.pdf

"The Next Gunpowder: The Power of BCKS and the Command Net Forum," COL Kim L. Summers, USA, Retired, and Michele Costanza, Ph.D., *Military Review* (Mar-Apr): 70. http://usacac.leavenworth.army.mil/CAC/milreview/English/MarApr07/Summers.pdf

OP 24: Savage Wars of Peace: Case Studies of Pacification in the Philippines, 1900-1902, Robert D. Ramsey III (Combat Studies Institute Occasional Paper). http://usacac.army.mil/CAC/csi/RandP/OP%2024%20with%20cover.pdf

OP 25: A Masterpiece of Counterguerrilla Warfare: BG J. Franklin Bell in the Philippines, 1901-1902, Robert D. Ramsey III (Combat Studies Institute Occasional Paper). http://usacac.army.mil/CAC/csi/RandP/OP25.pdf

"Organizational Leadership in Crisis: The 31st Regimental Combat Team at Chosin Reservoir, Korea, 24 November-2 December 1950," Paul T. Berquist (MMAS Thesis, Fort Leavenworth, KS, 2007). http://cgsc.cdmhost.com/cdm4/item_viewer.php?CISOROOT=/p4013coll2&CISOPTR=1071CISOBOX=1&REC=2

"Principles and Priorities in Training for Iraq," LTC (P) Christopher Hickey, USA, *Military Review* (Mar-Apr): 22. http://usacac.leavenworth.army.mil/CAC/milreview/English/MarApr07/Hickey.pdf

"Targeting of the American Will and Other Challenges for 4th-Generation Leadership," MAJ David Harper, USA, *Military Review* (Mar-Apr): 94. http://usacac.leavenworth.army.mil/CAC/milreview/English/MarApr07/Harper.pdf

"Training the Strategic Corporal: Presenting Alternative Viewpoints in Law of War Training," Edward P. Ash (MMAS Thesis, Fort Leavenworth, KS, 2007). http://cgsc.cdmhost.com/cdm4/item_viewer.php?CISOROOT=/p4013coll2&CISOPTR=1147CISOBOX=1&REC=6

"U.S. Military Advisors—A Need for Guiding Principles," MAJ Mark M. Weber, USA, *Military Review* (Mar-Apr): 111. http://usacac.leavenworth.army.mil/CAC/milreview/English/MarApr07/Weber_INSIGHTS.pdf

Lebanon

"Discouraging Hearts and Minds: Democracies and Insurgencies," MAJ Erik Claessen, Belgian Armed Forces, *Military Review* (May-Jun): 97. http://usacac.leavenworth.army.mil/CAC/milreview/English/MayJun07/Claessen.pdf

"Lessons Learned from the Recent War in Lebanon," BG Elias Hanna, Lebanese Army, Retired, *Military Review* (Sep-Oct): 82. http://usacac.leavenworth.army.mil/CAC/milreview/English/SepOct07/hannaengseptoct07.pdf

OP 21: Flipside of the COIN: Israel's Lebanese Incursion Between 1982-2000, Daniel Isaac Helmer (Combat Studies Institute Occasional Paper). http://usacac.army.mil/CAC/csi/OP21_Flipside%20of%20the%20COIN_web%20version.pdf

Legal/Ethical/Moral

"Armed Humanitarian Intervention and International Law: A Primer for Military Professionals," MAJ John Dehn, USA, and COL Daniel Rice, USAR, *Military Review* (Nov-Dec): 38. http://usacac.leavenworth.army.mil/CAC/milreview/English/NovDec07/Dehn_RiceEngNovDec07.pdf

"The Armed Reconciler: The Military Role in the Amnesty, Reconciliation, and Reintegration Process," Michael W. Mosser, Ph.D., *Military Review* (Nov-Dec): 13. http://usacac.leavenworth.army.mil/CAC/milreview/English/NovDec07/MosserEngNovDec07.pdf

"Battling Terrorism under the Law of War," COL David A. Wallace, USA, *Military Review* (Sep-Oct): 101. http://usacac.leavenworth.army.mil/CAC/milreview/English/SepOct07/wallaceengsept-oct07.pdf

"Ethics and Operations: Training the Combatant," Centres des Hautes Etudes Militaires, *Military Review* (May-Jun): 109. http://usacac.leavenworth.army.mil/CAC/milreview/English/MayJun07/thecentre.pdf

"Humanitarian Intervention in Kosovo: The Importance of Legal and Moral Issues," MAJ Helene A. Carras (SAMS Monograph, Fort Leavenworth, KS). http://cgsc.cdmhost.com/cdm4/item_viewer.php?CISOROOT=/p4013coll3&CISOPTR=1269&CISOBOX=1&REC=3

"The Law of Occupation and Post-Armed-Conflict Governance: Considerations for Future Conflicts," COL David A. Wallace, USA, *Military Review* (Nov-Dec): 20. http://usacac.leavenworth.army.mil/CAC/milreview/English/NovDec07/Wallace2Eng-NovDec07.pdf

"The Preemption of Nuclear Weapons," Tim Bakken, *Military Review* (Nov-Dec): 30. http://usacac.leavenworth.army.mil/CAC/milreview/English/NovDec07/BakkenEngNovDec07.pdf

"Training the Strategic Corporal: Presenting Alternative Viewpoints in Law of War Training," Edward P. Ash (MMAS Thesis, Fort Leavenworth, KS, 2007). http://cgsc.cdmhost.com/cdm4/item_viewer.php?CISOROOT=/p4013coll2&CISOPTR=1147CISOBOX=1&REC=6

Logistics

"A Logistical Response to Assist in Answering the Call of Defense Support to Civilian Authorities in Disaster Response," MAJ Jeffrey J. Britton (SAMS Monograph, Fort Leavenworth, KS). http://cgsc.cdmhost.com/u?/p4013coll3,1872

"An Analysis of the Tooth to Tail Ratio in a Brigade Combat Team Between 1990 to Present," MAJ Peter J. Crandall (SAMS Monograph, Fort Leavenworth, KS). http://cgsc.cdmhost.com/cdm4/item_viewer.php?CISOROOT=/p4013coll3&CISOPTR=1775&CISOBOX=1&REC=3

"Breakaway: A Look at the Integration of Aerial Refueling and Unmanned Aircraft Systems in Future Operations," Robert R. Basom (MMAS Thesis, Fort Leavenworth, KS, 2007). http://cgsc.cdmhost.com/cdm4/item_viewer.php?CISOROOT=/p4013coll2&CISOPTR=1068&CISOBOX=1&REC=1

"Breaking the Tether of Fuel, Naval Research Advisory Committee Future Fuels Study Panel," *Military Review* (Jan-Feb): 96. http://usacac.leavenworth.army.mil/CAC/milreview/English/JanFeb07/Monroe.pdf

"Coalition Logistics: The Way to Win the Peace, The Way to Win the War," MAJ Hollie J.Martin (SAMS Monograph, Fort Leavenworth, KS). http://cgsc.cdmhost.com/u?/p4013coll3,1877

"Equipment Readiness in Iraq," LTC Jimmie Mister Jr. (SAMS Monograph, Fort Leavenworth, KS). http://cgsc.cdmhost.com/cdm4/item_viewer.php?CISOROOT=/p4013coll3&CISOPTR=1372&CISOBOX=1&REC=18A

"Logistics Transformation: The Paradigm Shift," MAJ Derrick A. Corbett (SAMS Monograph, Fort Leavenworth, KS). http://cgsc.cdmhost.com/cdm4/item_viewer.php?CISOROOT=/p4013coll3&CISOPTR=1273&CISOBOX=1&REC=14

"The Multinational Logistics Joint Task Force (MLJTF)," LTC Matthew T. Higginbotham (SAMS Monograph, Fort Leavenworth, KS). http://cgsc.cdmhost.com/cdm4/item_viewer.php?CISOROOT=/p4013coll3&CISOPTR=1279&CISOBOX=1&REC=2

"The Need for Rapid Acquisition Programs in the Army to Face an Adaptive Enemy," MAJ Andrew P. Brickson (SAMS Monograph, Fort Leavenworth, KS). http://cgsc.cdmhost.com/cdm4/item_viewer.php?CISOROOT=/p4013coll3&CISOPTR=1255&CISOBOX=1&REC=5

OP 23: The Other End of the Spear: The Tooth-to-Tail Ratio (T3R) in Modern Military Operations, John J. McGrath (Combat Studies Institute Occasional Paper). http://usacac.army.mil/CAC/csi/RandP/OP23.pdf.

"The Operational Impacts of Joint Seabasing," MAJ Frederick L. Crist (SAMS Monograph, Fort Leavenworth, KS). http://cgsc.cdmhost.com/cdm4/item_viewer.php?CISOROOT=/p4013coll3&CISOPTR=1257&CISOBOX=1&REC=10

"The Paradox of Logistics in Insurgencies and Counterinsurgencies," LTC Marian E. Vlasak, USA, *Military Review* (Jan-Feb): 86. http://usacac.leavenworth.army.mil/CAC/milreview/English/JanFeb07/Vlasak.pdf

"Performance-Based Logistics, Contractor Logistics Support, and Stryker," Brent D. Coryell (MMAS Thesis, Fort Leavenworth, KS, 2007). http://cgsc.cdmhost.com/cdm4/item_viewer.php?CISOROOT=/p4013coll2&CISOPTR=1079CISOBOX=1&REC=2

"Rethinking Logistics Organization of the Marine Expeditionary Force: A MAGTF Solution," MAJ Kevin G. Collins (SAMS Monograph, Fort Leavenworth, KS). http://cgsc.cdmhost.com/cdm4/item_viewer.php?CISOROOT=/p4013coll3&CISOPTR=1256&CISOBOX=1&REC=15

M

Malaysia

"Managing Counterinsurgency: Lessons from Malaya," Walter C. Ladwig III, *Military Review* (May-Jun): 56. http://usacac.leavenworth.army.mil/CAC/milreview/English/MayJun07/Ladwig.pdf

Manpower

OP 23: The Other End of the Spear: The Tooth-to-Tail Ratio (T3R) in Modern Military Operations, John J. McGrath (Combat Studies Institute Occasional Paper). http://usacac.army.mil/CAC/csi/RandP/OP23.pdf

"The Unit and the Individual: A Study of Rotation of Forces in Counterinsurgency," MAJ Francis Park (SAMS Monograph, Fort Leavenworth, KS).

Marines

"Rethinking Logistics Organization of the Marine Expeditionary Force: A MAGTF Solution," MAJ Kevin G. Collins (SAMS Monograph, Fort Leavenworth, KS). http://cgsc.cdmhost.com/cdm4/item_viewer.php?CISOROOT=/p4013coll3&CISOPTR=1256&CISOBOX=1&REC=15

Media

"Media: A Line of Operation for Urban Combat on the Operational Level," MAJ Erik Krivda (SAMS Monograph, Fort Leavenworth, KS). http://cgsc.cdmhost.com/cdm4/item_viewer.php?CISOROOT=/p4013coll3&CISOPTR=1283&CISOBOX=1&REC=16

Medical Support

"Detainee Medical Operations During Operation Iraqi Freedom: Determination of a Transition Plan," Matthew A. Sheaffer (MMAS Thesis, Fort Leavenworth, KS, 2007). http://cgsc.cdmhost.com/cdm4/item_viewer.php?CISOROOT=/p4013coll2&CISOPTR=1054&CISOBOX=1&REC=1

"Medical Diplomacy in Full-Spectrum Operations," MAJ Jay B. Baker, USA, *Military Review* (Sep-Oct): 67. http://usacac.leavenworth.army.mil/CAC/milreview/English/SepOct07/baker-engseptoct07.pdf

Mexico

"Factors Influencing the Impacts on Security of Manning Military Posts on the United States-Mexico Border from 1865-1916," Eric

L. Bradley (MMAS Thesis, Fort Leavenworth, KS, 2007). http://cgsc.cdmhost.com/cdm4/item_viewer.php?CISOROOT=/p4013coll2&CISOPTR=1149&CISOBOX=1&REC=13

Mexico Newsbriefs (120 issues), Kevin Freese, 1LT Drew Rogers and Thomas S. Davidson II, eds. https://www.intelink.gov/fmso/products.htm#cnmexico

OP 22: The US Army on the Mexican Border: A Historical Perspective, Matt M. Matthews (Combat Studies Institute Occasional Paper). http://usacac.army.mil/CAC/csi/RandP/OP22.pdf

Middle East (excluding Iraq)

"A Military History of Modern Egypt from the Ottoman Conquest to the Ramadan War," LTC Osama El-Din Shams, Egyptian Army (SAMS Monograph, Fort Leavenworth, KS). http://cgsc.cdmhost.com/cdm4/item_viewer.php?CISOROOT=/p4013coll3&CISOPTR=1777&CISOBOX=1&REC=20

"Democracy in the Middle East: A Goal or Impossibility," LTC Jennie Carignan (SAMS Monograph, Fort Leavenworth, KS). http://cgsc.cdmhost.com/cdm4/item_viewer.php?CISOROOT=/p4013coll3&CISOPTR=1268&CISOBOX=1&REC=13

"Fighting the Global War on Terror Tolerably: Augmenting the Global Counter Insurgency Strategy with Surrogates Oman-Dhofar 1965-1975," MAJ Stephen F. Howe (SAMS Monograph, Fort Leavenworth, KS). http://cgsc.cdmhost.com/u?/p4013coll3,1875

"How to Negotiate in the Middle East," LTC William Wunderle, USA, *Military Review* (Mar-Apr): 33. http://usacac.leavenworth.army.mil/CAC/milreview/English/MarApr07/Wunderle.pdf

"The Israeli-Palestinian Conflict: A Hopeless Case for U.S. Policy in the Middle East?" COL Dieter Schmaglowski (SAMS Monograph, Fort Leavenworth, KS). http://cgsc.cdmhost.com/cdm4/item_viewer.php?CISOROOT=/p4013coll3&CISOPTR=1244&CISOBOX=1&REC=11

"Legitimacy and Reason: A Primer for Reduction of Tension between the Western and Arab-Islamic Worlds," MAJ Mark D. Brown (SAMS Monograph, Fort Leavenworth, KS). http://cgsc.cdmhost.com/u?/p4013coll3,1873

"Lessons Learned from the Recent War in Lebanon," BG Elias Hanna, Lebanese Army, Retired, *Military Review* (Sep-Oct): 82. http://usacac.leavenworth.army.mil/CAC/milreview/English/SepOct07/hannaeng-septoct07.pdf

"Meta-Meaning in Context: The Military Application of Socio-Linguistic Anthropology to Operations in the Arabic Speaking World Culture," MAJ David Abrahams (SAMS Monograph, Fort Leavenworth, KS). http://cgsc.cdmhost.com/cdm4/item_viewer.php?CISOROOT=/p4013coll3&CISOPTR=1250&CISOBOX=1&REC=17

"The Occupation of Germany from 1945 to 1948 versus the Occupation of Iraq from 2003 to 2005: Is America on a Road to Success?" Patrick J. Berry (MMAS Thesis, Fort Leavenworth, KS, 2007). http://cgsc.cdmhost.com/cdm4/item_viewer.php?CISOROOT=/p4013coll2&CISOPTR=1072CISOBOX=1&REC=2

"The Persistent Intelligence, Surveillance, and Reconnaissance Dilemma: Can the Department of Defense Achieve Information Superiority?" Todd C. Hogan (MMAS Thesis, Fort Leavenworth, KS, 2007). http://cgsc.cdmhost.com/cdm4/item_viewer.php?CISOROOT=/p4013coll2&CISOPTR=1091CISOBOX=1&REC=1

"Ready to Serve? The 48th, 155th, and 256th Brigades and the Round-out Concept During Operations Desert Shield and Desert Storm," James T. Brady II (MMAS Thesis, Fort Leavenworth, KS, 2007). http://cgsc.cdmhost.com/cdm4/item_viewer.php?CISOROOT=/p4013coll2&CISOPTR=1073CISOBOX=1&REC=1

"The Use of Land Power to Counter the Iranian Nuclear Proliferation Challenge," Bruce W. Terry (MMAS Thesis, Fort Leavenworth, KS, 2007). http://cgsc.cdmhost.com/cdm4/item_viewer.php?CISOROOT=/p4013coll2&CISOPTR=1058CISOBOX=1&REC=12

Military Government

"Democracy in the Middle East: A Goal or Impossibility," LTC Jennie Carignan (SAMS Monograph, Fort Leavenworth, KS). http://cgsc.cdmhost.com/cdm4/item_viewer.php?CISOROOT=/p4013coll3&CISOPTR=1268&CISOBOX=1&REC=13

OP 24: Savage Wars of Peace: Case Studies of Pacification in the Philippines, 1900-1902, Robert D. Ramsey III (Combat Studies Institute Occasional Paper). http://usacac.army.mil/CAC/csi/RandP/OP%2024%20with%20cover.pdf

OP 25: A Masterpiece of Counterguerrilla Warfare: BG J. Franklin Bell in the Philippines, 1901-1902, Robert D. Ramsey III (Combat Studies Institute Occasional Paper). http://usacac.army.mil/CAC/csi/RandP/OP25.pdf

"Striving for Victory on the Cheap: Imposing Democracy in the Absence of Total War," LTC Hank Arnold (SAMS Monograph, Fort Leavenworth, KS). http://cgsc.cdmhost.com/u?/p4013coll3,1871

Multinational Operations

"Sharing the Burden: How Effective is a Multinational Force in the Contemporary Operational Environment?" Dany S.S.J. Fortin (MMAS Thesis, Fort Leavenworth, KS, 2007). http://cgsc.cdmhost.com/cdm4/item_viewer.php?CISOROOT=/p4013coll2&CISOPTR=1086CISOBOX=1&REC=1

N

National Guard

"Brigade Headquarters for National Guard Civil Support Teams: A Homeland Security Imperative," LTC James D. Campbell, ARNG, *Military Review* (Nov-Dec): 87. http://usacac.leavenworth.army.mil/CAC/milreview/English/NovDec07/CampbellEngNovDec07.pdf

"Command Relationships of Active and National Guard Forces During Domestic Disaster Response Operations in California," Richard A. Rabe (MMAS Thesis, Fort Leavenworth, KS, 2007). http://cgsc.cdmhost.com/cdm4/item_viewer.php?CISOROOT=/p4013coll2&CISOPTR=1048&CISOBOX=1&REC=1

"The Role of the Army Force Generation Model in Preparing the National Guard and Reserve for Future Operations," William O. Woodring (MMAS Thesis, Fort Leavenworth, KS, 2007). http://cgsc.cdmhost.com/cdm4/item_viewer.php?CISOROOT=/p4013coll2&CISOPTR=1062CISOBOX=1&REC=2

"The Role of the National Guard in Homeland Security," MAJ Gregory Bodge (SAMS Monograph, Fort Leavenworth, KS). http://cgsc.cdmhost.com/cdm4/item_viewer.php?CISOROOT=/p4013coll3&CISOPTR=1252&CISOBOX=1&REC=16

Nationbuilding

OP 24: Savage Wars of Peace: Case Studies of Pacification in the Philippines, 1900-1902, Robert D. Ramsey III (Combat Studies Institute Occasional Paper). http://usacac.army.mil/CAC/csi/RandP/OP%2024%20with%20cover.pdf

OP 25: A Masterpiece of Counterguerrilla Warfare: BG J. Franklin Bell in the Philippines, 1901-1902, Robert D. Ramsey III (Combat Studies Institute Occasional Paper). http://usacac.army.mil/CAC/csi/RandP/OP25.pdf

"Striving for Victory on the Cheap: Imposing Democracy in the Absence of Total War," LTC Hank Arnold (SAMS Monograph, Fort Leavenworth, KS). http://cgsc.cdmhost.com/u?/p4013coll3,1871

"Your Turn to Run Your Country Just Ended: Global-Reach Regime Replacement," MAJ Paul J. Scott (SAMS Monograph, Fort Leavenworth, KS). http://cgsc.cdmhost.com/cdm4/item_viewer.php?CISOROOT=/p4013coll3&CISOPTR=1247&CISOBOX=1&REC=16

"The Weight of Culture in Nation Building," R. Bryan Christensen (MMAS Thesis, Fort Leavenworth, KS, 2007). http://cgsc.cdmhost.com/cdm4/item_viewer.php?CISOROOT=/p4013coll2&CISOPTR=1077CISOBOX=1&REC=6

NATO

"NATO, SOF and the Future of the Alliance," MAJ Joseph M. Mouer (SAMS Monograph, Fort Leavenworth, KS). http://cgsc.cdmhost.com/cdm4/item_viewer.php?CISOROOT=/p4013coll3&CISOPTR=1235&CISOBOX=1&REC=4

"Reform of Command and Control Structures in NATO Special Operations Forces," Robert S. Berg (MMAS Thesis, Fort Leavenworth, KS, 2007). http://cgsc.cdmhost.com/cdm4/item_viewer.php?CISOROOT=/p4013coll2&CISOPTR=1070CISOBOX=1&REC=2

"The Value of a European Security and Defense Policy," LTC Nikolaus Carstens (SAMS Monograph, Fort Leavenworth, KS). http://cgsc.

cdmhost.com/cdm4/item_viewer.php?CISOROOT=/p4013coll3&CISOPTR=1254&CISOBOX=1&REC=14

Network Centric Warfare

"Should the Concept of Network-Centric Warfare Form a Central Pillar of the Australian Army's Transformation, as Articulated in the Hardened and Networked Army Concept?" MAJ Jamie McDonald (SAMS Monograph, Fort Leavenworth, KS). http://cgsc.cdmhost.com/cdm4/item_viewer.php?CISOROOT=/p4013coll3&CISOPTR=1286&CISOBOX=1&REC=19

Non-State Actors

OP 21: Flipside of the COIN: Israel's Lebanese Incursion Between 1982-2000, Daniel Isaac Helmer (Combat Studies Institute Occasional Paper). http://usacac.army.mil/CAC/csi/OP21_Flipside%20of%20the%20COIN_web%20version.pdf

"Warfare in the State of Non-Actors: The Proceedings of the Combat Studies Institute 2007 Military History Symposium," ed. Kendall D. Gott (Combat Studies Institute Symposium Series). http://usacac.army.mil/CAC/csi/RandP/2007CSISymposium.pdf

Nuclear Weapons

Bakken, Tim, "The Preemption of Nuclear Weapons," *Military Review* (Nov-Dec): 30. http://usacac.leavenworth.army.mil/CAC/milreview/English/NovDec07/BakkenEngNovDec07.pdf

O

Operational Level of War

"Systemic Operational Design: Bringing Efficacy to the Operational Level of War," MAJ Barrett M. Bernard (SAMS Monograph, Fort Leavenworth, KS). http://cgsc.cdmhost.com/cdm4/item_viewer.php?CISOROOT=/p4013coll3&CISOPTR=1251&CISOBOX=1&REC=6

Organized Crime

"Security Implications of Human Trafficking Networks," Darla L. Stencavage (MMAS Thesis, Fort Leavenworth, KS, 2007). http://cgsc.cdmhost.com/cdm4/item_viewer.php?CISOROOT=/p4013coll2&CISOPTR=1056CISOBOX=1&REC=1

"Understanding the Links Between Organized Crime and Terrorism," Ingrid A. Parker (MMAS Thesis, Fort Leavenworth, KS, 2007). http://cgsc.cdmhost.com/cdm4/item_viewer.php?CISOROOT=/p4013coll2&CISOPTR=1045CISOBOX=1&REC=6

P

Personnel Administration

"The Unit and the Individual: A Study of Rotation of Forces in Counterinsurgency," MAJ Francis Park (SAMS Monograph, Fort Leavenworth, KS).

Philippines

OP 24: Savage Wars of Peace: Case Studies of Pacification in the Philippines, 1900-1902, Robert D. Ramsey III (Combat Studies Institute Occasional Paper). http://usacac.army.mil/CAC/csi/RandP/OP%2024%20with%20cover.pdf

OP 25: A Masterpiece of Counterguerrilla Warfare: BG J. Franklin Bell in the Philippines, 1901-1902, Robert D. Ramsey III (Combat Studies Institute Occasional Paper). http://usacac.army.mil/CAC/csi/RandP/OP25.pdf

Planning

"Army Planning Doctrine: Identifying the Problem is the Heart of the Problem," LTC Thomas G. Clark, USA, Retired, Ph.D., *Military Review* (Nov-Dec): 70. http://usacac.leavenworth.army.mil/CAC/milreview/English/NovDec07/ClarkEngNovDec07.pdf

Police Training

"The Iraqi Police Service and COMPSTAT: Applying the NYPD Crime Control Model to Restore Public Order In Iraq," MAJ Robert E. Gordon (SAMS Monograph, Fort Leavenworth, KS). http://cgsc.cdmhost.com/cdm4/item_viewer.php?CISOROOT=/p4013coll3&CISOPTR=1276&CISOBOX=1&REC=10

Posavina

"Peace in the Posavina, or Deal with Us!" COL Gregory Fontenot, USA, Retired, *Military Review* (Jul-Aug): 45. http://usacac.leavenworth.army.mil/CAC/milreview/English/JulAug07/Fontenot.pdf

Property

Property & Peace, Geoff Demarest, Fort Leavenworth: Foreign Military Studies Office, 2007.

Psychological Operations

"An Iranian View of Psychological Operation in Iraq and Afghanistan, Njdeh Asisian, IO Sphere," *The Professional Journal of Joint Information Operations* (Joint Information Operations Warfare Command, Spring 2007) 5-12.

"Army IO *is* PSYOP: Influencing More with Less," COL Curtis D. Boyd, USA, *Military Review* (May-Jun): 67. http://usacac.leavenworth.army.mil/CAC/milreview/English/MayJun07/Boyd.pdf

"Finding Weakness in Jihadist Propaganda," MAJ Timothy R. King (SAMS Monograph, Fort Leavenworth, KS). http://cgsc.cdmhost.com/cdm4/item_viewer.php?CISOROOT=/p4013coll3&CISOPTR=1444&CISOBOX=1&REC=1

"Psychological Operations Supporting Counterinsurgency: 4th PSYOP Group in Vietnam," Michael G. Berger (MMAS Thesis, Fort Leavenworth, KS, 2007). http://cgsc.cdmhost.com/cdm4/item_viewer.php?CISOROOT=/p4013coll2&CISOPTR=1065CISOBOX=1&REC=1

Public Affairs

"Are Army Public Affairs Officers Trained and Educated to Meet the Challenges of the Contemporary Information Environment?" Patrick R. Seiber (MMAS Thesis, Fort Leavenworth, KS, 2007). http://cgsc.cdmhost.com/cdm4/item_viewer.php?CISOROOT=/p4013coll2&CISOPTR=1053&CISOBOX=1&REC=1

"Crossing the Last Three Feet: Organizational Integration of State Department Public Diplomacy and Psychological Operations Overseas," MAJ Dale M. Russell (SAMS Monograph, Fort Leavenworth, KS). http://cgsc.cdmhost.com/cdm4/item_viewer.php?CISOROOT=/p4013coll3&CISOPTR=1231&CISOBOX=1&REC=12

"In Defense of Military Public Affairs Doctrine," CDR J.D. Scanlon, Canadian Armed Forces, *Military Review* (May-Jun): 92. http://usacac.leavenworth.army.mil/CAC/milreview/English/MayJun07/Scanlon.pdf

"Media: A Line of Operation for Urban Combat on the Operational Level," MAJ Erik Krivda (SAMS Monograph, Fort Leavenworth, KS). http://cgsc.cdmhost.com/cdm4/item_viewer.php?CISOROOT=/p4013coll3&CISOPTR=1283&CISOBOX=1&REC=16

"Toward Strategic Communication," BG Mari K. Eder, USA, *Military Review* (Jul-Aug): 61. http://usacac.leavenworth.army.mil/CAC/milreview/English/JulAug07/Eder.pdf

Public Diplomacy

"Crossing the Last Three Feet: Organizational Integration of State Department Public Diplomacy and Psychological Operations Overseas," MAJ Dale M. Russell (SAMS Monograph, Fort Leavenworth, KS). http://cgsc.cdmhost.com/cdm4/item_viewer.php?CISOROOT=/p4013coll3&CISOPTR=1231&CISOBOX=1&REC=12

"Dealing with the Iraqi Populace: An Arab-American Soldier's Perspective," SGT Mounir Elkhamri, USA, *Military Review* (Jan-Feb): 110. http://usacac.leavenworth.army.mil/CAC/milreview/English/JanFeb07/Elkhamri_INSIGHTS.pdf

"The Droning of Strategic Communication and Public Diplomacy," Robert D. Deutsch, Ph.D., *Military Review* (Sep-Oct): 124. http://usacac.leavenworth.army.mil/CAC/milreview/English/SepOct07/deutschengseptoct07.pdf

"Legitimacy and Reason: A Primer for Reduction of Tension between the Western and Arab-Islamic Worlds," MAJ Mark Brown (SAMS Monograph, Fort Leavenworth, KS). http://cgsc.cdmhost.com/cgi-bin/showfile.exe?CISOROOT=/p4013coll3&CISOPTR=1873&filename=1874.pdf#search=%22brown%22

R

Reconnaissance

"The Last Cavalry Regiment: The Corps Commander's Requirement for the 3d ACR," MAJ George A. Stewart III (SAMS Monograph, Fort Leavenworth, KS). http://cgsc.cdmhost.com/cdm4/item_viewer.

php?CISOROOT=/p4013coll3&CISOPTR=1239&CISOBOX=1&REC=13

"The Persistent Intelligence, Surveillance, and Reconnaissance Dilemma: Can the Department of Defense Achieve Information Superiority?" Todd C. Hogan (MMAS Thesis, Fort Leavenworth, KS, 2007). http://cgsc.cdmhost.com/cdm4/item_viewer.php?CISOROOT=/p4013coll2&CISOPTR=1091CISOBOX=1&REC=1

Religion

"Analysis of the Sources of Islamic Extremism," John D. Johnson (MMAS Thesis, Fort Leavenworth, KS, 2007). http://cgsc.cdmhost.com/cdm4/item_viewer.php?CISOROOT=/p4013coll2&CISOPTR=1092&CISOBOX=1&REC=4

"Changing the Winds of Paradise: Confronting Al Qaeda's Ideology of Martyrdom," James H. Fitzgerald III (MMAS Thesis, Fort Leavenworth, KS, 2007). http://cgsc.cdmhost.com/cdm4/item_viewer.php?CISOROOT=/p4013coll2&CISOPTR=1085&CISOBOX=1&REC=2

"Conflict and Conscience: Ideological War and the Albigensian Crusade," John W. Bauer (MMAS Thesis, Fort Leavenworth, KS, 2007). http://cgsc.cdmhost.com/cdm4/item_viewer.php?CISOROOT=/p4013coll2&CISOPTR=1067&CISOBOX=1&REC=1

"Religion and Other Cultural Variables in Modern Operational Environments," MAJ Brant D. Hoskins (SAMS Monograph, Fort Leavenworth, KS). http://cgsc.cdmhost.com/cdm4/item_viewer.php?CISOROOT=/p4013coll3&CISOPTR=1281&CISOBOX=1&REC=13

Reserve Components

"Iroquois Warriors in Iraq," Steve Clay (Combat Studies Institute Special Study). http://usacac.army.mil/CAC/Repository/Materials/Iroquois%20Warriors%20in%20Iraq.pdf

"Ready to Serve? The 48th, 155th, and 256th Brigades and the Round-out Concept During Operations Desert Shield and Desert Storm," James T. Brady II (MMAS Thesis, Fort Leavenworth, KS, 2007). http://cgsc.cdmhost.com/cdm4/item_viewer.php?CISOROOT=/p4013coll2&CISOPTR=1073CISOBOX=1&REC=1

Russia

"Why Proliferate? Russia and the Non-Nuclear Weapon Regime," Charles K. Bartles. http://fmso.leavenworth.army.mil/documents/Russia-Nukes.pdf. 1 Oct 2007

Russia Military and Security Watch (14 issues), MAJ Kevin V. Thompson, Issues 18-31, April 2007—December 2007. https://www.intelink.gov/fmso/products.htm#cnrmsw

S

Sanctuary

OP 21: Flipside of the COIN: Israel's Lebanese Incursion Between 1982-2000, Daniel Isaac Helmer (Combat Studies Institute Occasional Paper). http://usacac.army.mil/CAC/csi/OP21_Flipside%20of%20the%20COIN_web%20version.pdf

OP 22: The US Army on the Mexican Border: A Historical Perspective, Matt M. Matthews (Combat Studies Institute Occasional Paper). http://usacac.army.mil/CAC/csi/RandP/OP22.pdf

Science

"The Future of the Uniformed Army Scientist and Engineer Program," MAJ John M. Thane, USA, *Military Review* (Nov-Dec): 77. http://usacac.leavenworth.army.mil/CAC/milreview/English/NovDec07/ThaneEngNovDec07.pdf

Seabasing

"The Operational Impacts of Joint Seabasing," MAJ Frederick L. Crist (SAMS Monograph, Fort Leavenworth, KS). http://cgsc.cdmhost.com/cdm4/item_viewer.php?CISOROOT=/p4013coll3&CISOPTR=1257&CISOBOX=1&REC=10

Simulation

"A Study of Simulation Effectiveness in Modeling Heavy Combined Arms Combat in Urban Environments" MAJ Carl Rodger Jacquet (SAMS Monograph, Fort Leavenworth, KS). http://cgsc.cdmhost.com/cdm4/item_viewer.php?CISOROOT=/p4013coll3&CISOPTR=1227&CISOBOX=1&REC=3

Soviet-Afghan War (1979-1989)

"The Bear Went Over the Mountain: More Lessons from the Soviet-Afghan War," Lester W. Grau, *Infantry* (Sep-Oct 2007): 38-40. https://www.intelink.gov/fmso/documents/bear.pdf

"Breaking Contact Without Leaving Chaos: The Soviet Withdrawal from Afghanistan," Lester W. Grau, *The Journal of Slavic Military Studies 20*, no. 2 (Apr-Jun 2007): 235-261. https://www.intelink.gov/fmso/documents/Withdrawal.pdf

"Medical Support in a Counter-Guerrilla War: Epidemiologic Lessons Learned in the Soviet-Afghan War," Lester W. Grau and Dr. William A. Jorgensen, *U.S. Army Medical Department Journal* (May-Jun 1995) and Foreign Military Studies Office, Fort Leavenworth, Kansas. Republished in the *Journal of Special Operations Medicine* (Spring 2007): 86-93. https://www.intelink.gov/fmso/documents/afgmed/afgmed.htm

Space Operations

"Electronic Combat in Space: Exploring the Legality of Fielding a Space-Based Disruptive Electromagnetic-Jamming System," Kurt M. Schendzielos (MMAS Thesis, Fort Leavenworth, KS, 2007). http://cgsc.cdmhost.com/cdm4/item_viewer.php?CISOROOT=/p4013coll2&CISOPTR=1050&CISOBOX=1&REC=1

Special Forces (Army)

"Covert Action Lead—Central Intelligence Agency or Special Forces," MAJ Vincent Paul Bramble (SAMS Monograph, Fort Leavenworth, KS). http://cgsc.cdmhost.com/cdm4/item_viewer.php?CISOROOT=/p4013coll3&CISOPTR=1253&CISOBOX=1&REC=11

"NATO, SOF and the Future of the Alliance," MAJ Joseph M. Mouer (SAMS Monograph, Fort Leavenworth, KS). http://cgsc.cdmhost.com/cdm4/item_viewer.php?CISOROOT=/p4013coll3&CISOPTR=1235&CISOBOX=1&REC=4

"Special Forces: Creating Synergy in the Contemporary Operating Environment," MAJ Glenn R. Bollinger III (SAMS Monograph, Fort Leavenworth, KS). http://cgsc.cdmhost.com/cdm4/item_viewer.php?CISOROOT=/p4013coll3&CISOPTR=1778&CISOBOX=1&REC=1

Special Operations

"Basic and Operational Doctrine for Airpower in Irregular Warfare," MAJ Robert M. Chavez Jr. (SAMS Monograph, Fort Leavenworth, KS). http://cgsc.cdmhost.com/cdm4/item_viewer.php?CISOROOT=/p4013coll3&CISOPTR=1270&CISOBOX=1&REC=4

"Covert Action Lead—Central Intelligence Agency or Special Forces," MAJ Vincent Paul Bramble (SAMS Monograph, Fort Leavenworth, KS). http://cgsc.cdmhost.com/cdm4/item_viewer.php?CISOROOT=/p4013coll3&CISOPTR=1253&CISOBOX=1&REC=11

"Reform of Command and Control Structures in NATO Special Operations Forces," Robert S. Berg (MMAS Thesis, Fort Leavenworth, KS, 2007). http://cgsc.cdmhost.com/cdm4/item_viewer.php?CISOROOT=/p4013coll2&CISOPTR=1070CISOBOX=1&REC=2

"Special Forces: Creating Synergy in the Contemporary Operating Environment," MAJ Glenn R. Bollinger III (SAMS Monograph, Fort Leavenworth, KS). http://cgsc.cdmhost.com/cdm4/item_viewer.php?CISOROOT=/p4013coll3&CISOPTR=1778&CISOBOX=1&REC=1

Stability Operations

"A Cause for Hope: Economic Revitalization in Iraq, Paul Brinkley, Deputy Under Secretary of Defense for Business Transformation," *Military Review* (Jul-Aug): 2. http://usacac.leavenworth.army.mil/CAC/milreview/English/JulAug07/Brinkley.pdf

"The Art and Aggravation of Vetting in Post-Conflict Environments," Sean McFate, *Military Review* (Jul-Aug): 79. http://usacac.leavenworth.army.mil/CAC/milreview/English/JulAug07/McFate.pdf

Clarity and Culture in Stability Operations, MAJ Michael B. Siegl, USA, *Military Review* (Nov-Dec): 99. http://usacac.leavenworth.army.mil/CAC/milreview/English/NovDec07/SieglEngNovDec07.pdf

"Committing to Afghanistan: The Case for Increasing U.S. Reconstruction and Stabilization Aid," CPT Craig C. Colucci, USA, *Military Review* (May-Jun): 38. http://usacac.leavenworth.army.mil/CAC/milreview/English/MayJun07/Colucci.pdf

"Full Spectrum Operations—The Continuation of Major Combat Operations by Other Means: Making the Transition to Stability and Reconstruction Operations at the Division Level," MAJ Andrew C. Hilmes (SAMS Monograph, Fort Leavenworth, KS). http://cgsc.cdmhost.com/cdm4/item_viewer.php?CISOROOT=/p4013coll3&CISOPTR=1280&CISOBOX=1&REC=2

"How United States Army Leaders at Fort Leavenworth Performed Peacekeeping Operations in Territorial Kansas," Brian A. Riniker (MMAS Thesis, Fort Leavenworth, KS, 2007). http://cgsc.cdmhost.com/cdm4/item_viewer.php?CISOROOT=/p4013coll2&CISOPTR=1049&CISOBOX=1&REC=1

"The Iraqi Police Service and COMPSTAT: Applying the NYPD Crime Control Model to Restore Public Order In Iraq," MAJ Robert E. Gordon (SAMS Monograph, Fort Leavenworth, KS). http://cgsc.cdmhost.com/cdm4/item_viewer.php?CISOROOT=/p4013coll3&CISOPTR=1276&CISOBOX=1&REC=10

" 'Making the Spoon': Analyzing and Employing Stability Power in Counterinsurgency Operations," MAJ Sean P. Davis (SAMS Monograph, Fort Leavenworth, KS). http://cgsc.cdmhost.com/cdm4/item_viewer.php?CISOROOT=/p4013coll3&CISOPTR=1287&CISOBOX=1&REC=15

OP 24: Savage Wars of Peace: Case Studies of Pacification in the Philippines, 1900-1902, Robert D. Ramsey III (Combat Studies Institute Occasional Paper). http://usacac.army.mil/CAC/csi/RandP/OP%2024%20with%20cover.pdf

OP 25: A Masterpiece of Counterguerrilla Warfare: BG J. Franklin Bell in the Philippines, 1901-1902, Robert D. Ramsey III (Combat Studies Institute Occasional Paper). http://usacac.army.mil/CAC/csi/RandP/OP25.pdf

"Post-Conflict Stability Operations and the 1989 United States Invasion of Panama," Louis W. Morales (MMAS Thesis, Fort Leavenworth, KS, 2007). http://cgsc.cdmhost.com/cdm4/item_viewer.php?CISOROOT=/p4013coll2&CISOPTR=1040CISOBOX=1&REC=5

"The Secret of Future Defeat: The Evolution of US Joint and Army Doctrine 1993-2006 and the Flawed Conception of Stability Operations," MAJ Thomas V. Traczyk IV(SAMS Monograph, Fort Leavenworth, KS). http://cgsc.cdmhost.com/cdm4/item_viewer.php?CISOROOT=/p4013coll3&CISOPTR=1234&CISOBOX=1&REC=18

"Striving for Victory on the Cheap: Imposing Democracy in the Absence of Total War," LTC Hank Arnold (SAMS Monograph, Fort Leavenworth, KS). http://cgsc.cdmhost.com/u?/p4013coll3,1871

"S.W.E.T. and Blood: Essential Services in the Battle between Insurgents and Counterinsurgents," MAJ Erik A. Claessen, Belgian Armed Forces, *Military Review* (Nov-Dec): 91. http://usacac.leavenworth.army.mil/CAC/milreview/English/NovDec07/ClaessenEngNovDec07.pdf

"Warfare in the State of Non-Actors: The Proceedings of the Combat Studies Institute 2007 Military History Symposium," ed. Kendall D. Gott (Combat Studies Institute Symposium Series). http://usacac.army.mil/CAC/csi/RandP/2007CSISymposium.pdf

"What Is the Role of the Joint Forces Air Component Commander as Airspace Control Authority During Stability Operations?" Francisco M. Gallei (MMAS Thesis, Fort Leavenworth, KS, 2007). http://cgsc.cdmhost.com/cdm4/item_viewer.php?CISOROOT=/p4013coll2&CISOPTR=1087CISOBOX=1&REC=1

State Department

"Crossing the Last Three Feet: Organizational Integration of State Department Public Diplomacy and Psychological Operations Overseas," MAJ Dale M. Russell (SAMS Monograph, Fort Leavenworth, KS). http://cgsc.cdmhost.com/cdm4/item_viewer.php?CISOROOT=/p4013coll3&CISOPTR=1231&CISOBOX=1&REC=12

Strategic Communications/Media Relations

"A New Military Strategic Communications System," MAJ Robert F. Baldwin (SAMS Monograph, Fort Leavenworth, KS). http://cgsc.cdmhost.com/cdm4/item_viewer.php?CISOROOT=/p4013coll3&CISOPTR=1267&CISOBOX=1&REC=9

"The Bundeswehr's New Media Challenge," Thomas Rid, *Military Review* (Jul-Aug): 104. http://usacac.leavenworth.army.mil/CAC/milreview/English/JulAug07/RidINSIGHTS.pdf

"Confounding Our Enemies and Astounding Our Friends, Honesty in Twenty-First Century Warfare," MAJ John A. Oliver Jr. (SAMS Monograph, Fort Leavenworth, KS). http://cgsc.cdmhost.com/cdm4/item_viewer.php?CISOROOT=/p4013coll3&CISOPTR=1240&CISOBOX=1&REC=9

"The Droning of Strategic Communication and Public Diplomacy," Robert D. Deutsch, Ph.D., *Military Review* (Sep-Oct): 124. http://usacac.leavenworth.army.mil/CAC/milreview/English/SepOct07/deutschengseptoct07.pdf

"Muddy Boots IO: The Rise of Soldier Blogs," MAJ Elizabeth L. Robbins, USA, *Military Review* (Sep-Oct): 109. http://usacac.leavenworth.army.mil/CAC/milreview/English/SepOct07/robbinsengseptoct07.pdf

"National Security Crisis Decision-Making: The Role of the Regional Combatant Commander," MAJ Sean C. Williams (SAMS Monograph, Fort Leavenworth, KS). http://cgsc.cdmhost.com/cdm4/item_viewer.php?CISOROOT=/p4013coll3&CISOPTR=1249&CISOBOX=1&REC=3

"Toward Strategic Communication," BG Mari K. Eder, USA, *Military Review* (Jul-Aug): 61. http://usacac.leavenworth.army.mil/CAC/milreview/English/JulAug07/Eder.pdf

Strategic Operations/Thought (see also, Interagency)

"Breaking the Tether of Fuel, Naval Research Advisory Committee Future Fuels Study Panel," *Military Review* (Jan-Feb): 96. http://usacac.leavenworth.army.mil/CAC/milreview/English/JanFeb07/Monroe.pdf

"COIN goes 'GLOCAL': Traditional COIN with a Global Perspective: Does the Current US Strategy Reflect COIN Theory, Doctrine and Principle?" LTC Scott J. Erickson (SAMS Monograph, Fort Leavenworth, KS). http://cgsc.cdmhost.com/cdm4/item_viewer.php?CISOROOT=/p4013coll3&CISOPTR=1275&CISOBOX=1&REC=8

"Committing to Afghanistan: The Case for Increasing U.S. Reconstruction and Stabilization Aid," CPT Craig C. Colucci, USA, *Military Review* (May-Jun): 38. http://usacac.leavenworth.army.mil/CAC/milreview/English/MayJun07/Colucci.pdf

"Confounding Our Enemies and Astounding Our Friends, Honesty in Twenty-First Century Warfare," MAJ John A. Oliver Jr. (SAMS Monograph, Fort Leavenworth, KS). http://cgsc.cdmhost.com/cdm4/item_viewer.php?CISOROOT=/p4013coll3&CISOPTR=1240&CISOBOX=1&REC=9

"Democracy in the Middle East: A Goal or Impossibility," LTC Jennie Carignan (SAMS Monograph, Fort Leavenworth, KS). http://cgsc.cdmhost.com/cdm4/item_viewer.php?CISOROOT=/p4013coll3&CISOPTR=1268&CISOBOX=1&REC=13

"Developing a National Counterinsurgency Capability for the War on Terror," John Hillen, Ph.D., *Military Review* (Jan-Feb): 13. http://usacac.leavenworth.army.mil/CAC/milreview/English/JanFeb07/Hillen.pdf

"Diasporas in America: Negative Effects and Mitigation," MAJ Kristopher E. Perry (SAMS Monograph, Fort Leavenworth, KS). http://cgsc.cdmhost.com/cdm4/item_viewer.php?CISOROOT=/p4013coll3&CISOPTR=1243&CISOBOX=1&REC=14

"The Economic Instrument of National Power and Military Operations: A Focus on Iraq," LTC David Anderson, USMC, Retired, *Military Review* (Sep-Oct): 74. http://usacac.leavenworth.army.mil/CAC/milreview/English/SepOct07/andersonengseptoct07.pdf

"Fighting Identity: Why We Are Losing Our Wars," Michael Vlahos, *Military Review* (Nov-Dec): 2. http://usacac.leavenworth.army.mil/CAC/milreview/English/NovDec07/VlahosEngNovDec07.pdf

"Learning from Our Modern Wars: The Imperatives of Preparing for a Dangerous Future," LTG Peter W. Chiarelli, USA, with MAJ Stephen M. Smith, USA, *Military Review* (Sep-Oct): 2. http://usacac.leavenworth.army.mil/CAC/milreview/English/SepOct07/chiallerengseptoct07.pdf

"Legitimacy and Reason: A Primer for Reduction of Tension between the Western and Arab-Islamic Worlds," MAJ Mark Brown (SAMS Monograph, Fort Leavenworth, KS).

"The New Great Game; A Phase Zero, Regional Engagement Strategy for Central Asia," LTC Michael J. Swanson (SAMS Monograph,

Fort Leavenworth, KS). http://cgsc.cdmhost.com/cdm4/item_viewer.php?CISOROOT=/p4013coll3&CISOPTR=1373&CISOBOX=1&REC=7

"Resurrecting NSC-68 for the Global War on Terror," LTC Richard Cabrey (SAMS Monograph, Fort Leavenworth, KS). http://cgsc.cdmhost.com/cdm4/item_viewer.php?CISOROOT=/p4013coll3&CISOPTR=1265&CISOBOX=1&REC=14

"Simultaneous Contrast: Examining the Use of American National Power," MAJ Oliver Kingsbury (SAMS Monograph, Fort Leavenworth, KS). http://cgsc.cdmhost.com/cdm4/item_viewer.php?CISOROOT=/p4013coll3&CISOPTR=1282&CISOBOX=1&REC=20

"Strategic Intelligence Observations from the Pre-Vietnam and Pre-9/11 Periods for the Intelligence Professional and the Policy-Maker," Christine D. Watson (SAMS Monograph, Fort Leavenworth, KS). http://cgsc.cdmhost.com/cdm4/item_viewer.php?CISOROOT=/p4013coll3&CISOPTR=1233&CISOBOX=1&REC=2

"The Strategic Plans and Policy Officer in the Modular Division," MAJ Francis J.H. Park, USA, *Military Review* (Nov-Dec): 82. http://usacac.leavenworth.army.mil/CAC/milreview/English/NovDec07/ParkEngNovDec07.pdf

"TRANSCRIPT: General Petraeus on the Way Ahead in Iraq," GEN David H. Petraeus, USA, *Military Review* (Mar-Apr): 2. http://usacac.leavenworth.army.mil/CAC/milreview/English/MarApr07/Petraeus.pdf

"Surrounded: Seeing the World from Iran's Point of View," Houman A. Sadri, Ph.D., *Military Review* (Jul-Aug): 12. http://usacac.leavenworth.army.mil/CAC/milreview/English/JulAug07/Sadri.pdf

"Thoughts, Words and Actions—Disunity in the British and American Struggle against Global Terrorism," MAJ Neal S. Croft (SAMS Monograph, Fort Leavenworth, KS). http://cgsc.cdmhost.com/cdm4/item_viewer.php?CISOROOT=/p4013coll3&CISOPTR=1274&CISOBOX=1&REC=8

"U.S. Strategy in Iraq, BG Mitchell M. Zais," USA, Retired, Ph.D., *Military Review* (Mar-Apr): 105. http://usacac.leavenworth.army.mil/CAC/milreview/English/MarApr07/Zais_INSIGHTS.pdf

"Utilizing the Elements of National Power to Predict Ungoverned Space," MAJ John E. Elrich (SAMS Monograph, Fort Leavenworth, KS). http://cgsc.cdmhost.com/cdm4/item_viewer.php?CISOROOT=/p4013coll3&CISOPTR=1263&CISOBOX=1&REC=13

"The Value of a European Security and Defense Policy," LTC Nikolaus Carstens (SAMS Monograph, Fort Leavenworth, KS). http://cgsc.cdmhost.com/cdm4/item_viewer.php?CISOROOT=/p4013coll3&CISOPTR=1254&CISOBOX=1&REC=14

"Waiting for Godot in Iraq," F.J. Bing West, *Military Review* (Jan-Feb): 2. http://usacac.leavenworth.army.mil/CAC/milreview/English/JanFeb07/West.pdf

"Warfare in the State of Non-Actors: The Proceedings of the Combat Studies Institute 2007 Military History Symposium," ed. Kendall D. Gott (Combat Studies Institute Symposium Series). http://usacac.army.mil/CAC/csi/RandP/2007CSISymposium.pdf

"Your Turn to Run Your Country Just Ended: Global-Reach Regime Replacement," MAJ Paul J. Scott (SAMS Monograph, Fort Leavenworth, KS). http://cgsc.cdmhost.com/cdm4/item_viewer.php?CISOROOT=/p4013coll3&CISOPTR=1247&CISOBOX=1&REC=16

Sudan

"Cows, Korans, and Kalashnikovs: The Multiple Dimensions of Conflict in the Nuba Mountains of Central Sudan," MAJ Christopher H. Varhola, USAR, Ph.D., *Military Review* (May-Jun): 46. http://usacac.leavenworth.army.mil/CAC/milreview/English/MayJun07/varhola.pdf

SWET

"Examining the Effectiveness of SWET and the Sons of SWET in OIF," MAJ Dawson A. Plummer (SAMS Monograph, Fort Leavenworth, KS). http://cgsc.cdmhost.com/cdm4/item_viewer.php?CISOROOT=/p4013coll3&CISOPTR=1230&CISOBOX=1&REC=19

"S.W.E.T. and Blood: Essential Services in the Battle between Insurgents and Counterinsurgents," MAJ Erik A. Claessen, Belgian Armed Forces, *Military Review* (Nov-Dec): 91. http://usacac.leavenworth.army.mil/CAC/milreview/English/NovDec07/ClaessenEngNovDec07.pdf

Systemic Operational Design

"Discourse in Systemic Operational Design," MAJ Joseph A. DiPasquale (SAMS Monograph, Fort Leavenworth, KS). http://cgsc.cdmhost.com/cdm4/item_viewer.php?CISOROOT=/p4013coll3&CISOPTR=1261&CISOBOX=1&REC=15

"Systemic Operational Design: Bringing Efficacy to the Operational Level of War," MAJ Barrett M. Bernard (SAMS Monograph, Fort Leavenworth, KS). http://cgsc.cdmhost.com/cdm4/item_viewer.php?CISOROOT=/p4013coll3&CISOPTR=1251&CISOBOX=1&REC=6

"Systemic Operational Design: Enhancing the Joint Operation Planning Process," MAJ Victor J. Delacruz (SAMS Monograph, Fort Leavenworth, KS). http://cgsc.cdmhost.com/cdm4/item_viewer.php?CISOROOT=/p4013coll3&CISOPTR=1258&CISOBOX=1&REC=7

T

Tactics, Techniques, and Procedures (TTPs)

"A Bird's Eye View: Is the Common Remotely Operated Weapon Station an Improvement over a Traditionally Manned Weapon?" Krista M. Hoffman (MMAS Thesis, Fort Leavenworth, KS, 2007). http://cgsc.cdmhost.com/cdm4/item_viewer.php?CISOROOT=/p4013coll2&CISOPTR=1090&CISOBOX=1&REC=1

"An Army Without Doctrine: The Evolution of US Army Tactics in the Absence of Doctrine, 1779 to 1847," Conrad E. Harvey (MMAS Thesis, Fort Leavenworth, KS, 2007). http://cgsc.cdmhost.com/cdm4/item_viewer.php?CISOROOT=/p4013coll2&CISOPTR=1089&CISOBOX=1&REC=2

"Brigade Special Troops Battalion Integration Within the Brigade Combat Team," Robert Merceron (MMAS Thesis, Fort Leavenworth, KS, 2007). http://cgsc.cdmhost.com/cdm4/item_viewer.php?CISOROOT=/p4013coll2&CISOPTR=1038&CISOBOX=1&REC=1

Technology

"Somalia: How a Country with Warlords and Terrorists but No Government Developed a Telecommunications Infrastructure, " MAJ Robert Feldman, *The Review of African Political Economy* 34, no. 113 (October 2007): 565-572.

"Using Innovative Knowledge Management Tools for Information Technology Development, Acquisition, and Integration in the United States Army," Daniel S. Williams (MMAS Thesis, Fort Leavenworth, KS, 2007). http://cgsc.cdmhost.com/cdm4/item_viewer.php?CISOROOT=/p4013coll2&CISOPTR=1060CISOBOX=1&REC=2

Terrorism

"Understanding the Links Between Organized Crime and Terrorism," Ingrid A. Parker (MMAS Thesis, Fort Leavenworth, KS, 2007). http://cgsc.cdmhost.com/cdm4/item_viewer.php?CISOROOT=/p4013coll2&CISOPTR=1045CISOBOX=1&REC=6

"Warfare in the State of Non-Actors: The Proceedings of the Combat Studies Institute 2007 Military History Symposium," ed. Kendall D. Gott (Combat Studies Institute Symposium Series). http://usacac.army.mil/CAC/csi/RandP/2007CSISymposium.pdf

Thailand

"Thailand: Anatomy of a Counterinsurgency Victory," Thomas A. Marks, Ph.D., *Military Review* (Jan-Feb): 35. http://usacac.leavenworth.army.mil/CAC/milreview/English/JanFeb07/Marks.pdf

Training

"Agile-Leader Mind-Set, The: Leveraging the Power of Modularity in Iraq," COL (P) Robert B. Brown, USA, *Military Review* (Jul-Aug): 32. http://usacac.leavenworth.army.mil/CAC/milreview/English/JulAug07/Brown.pdf

"Building a Planning Transition Capability into the New American Way of War," LTC (P) Christopher M. Hickey (SAMS Monograph, Fort Leavenworth, KS). http://cgsc.cdmhost.com/cdm4/item_viewer.php?CISOROOT=/p4013coll3&CISOPTR=1443&CISOBOX=1&REC=5

"The Combat Training Centers: Training for Full-Spectrum Operations?" Oscar F. Diano (MMAS Thesis, Fort Leavenworth, KS, 2007). http://cgsc.cdmhost.com/cdm4/item_viewer.php?CISOROOT=/p4013coll2&CISOPTR=1082&CISOBOX=1&REC=1

"Ethics and Operations: Training the Combatant," Centres des Hautes Etudes Militaires, *Military Review* (May-Jun): 109. http://usacac.leavenworth.army.mil/CAC/milreview/English/MayJun07/thecentre.pdf

"Focusing Training–The Big Five for Leaders," COL Jeffrey R. Sanderson, USA, and CPT Scott J. Akerley, USA, *Military Review* (Jul-Aug): 71. http://usacac.leavenworth.army.mil/CAC/milreview/English/JulAug07/Sanderson_Akerley.pdf

"Lessons Learned from Advising and Training the Republic of South Vietnam's Armed Forces," Thomas E. Clinton Jr. (MMAS Thesis, Fort Leavenworth, KS, 2007). http://cgsc.cdmhost.com/cdm4/item_viewer.php?CISOROOT=/p4013coll2&CISOPTR=1078&CISOBOX=1&REC=16

"The Next Gunpowder: The Power of BCKS and the Command Net Forum," COL Kim L. Summers, USA, Retired, and Michele Costanza, Ph.D., *Military Review* (Mar-Apr): 70. http://usacac.leavenworth.army.mil/CAC/milreview/English/MarApr07/Summers.pdf

"Principles and Priorities in Training for Iraq," LTC (P) Christopher Hickey, USA, *Military Review* (Mar-Apr): 22. http://usacac.leavenworth.army.mil/CAC/milreview/English/MarApr07/Hickey.pdf

"Training the Strategic Corporal: Presenting Alternative Viewpoints in Law of War Training," Edward P. Ash (MMAS Thesis, Fort Leavenworth, KS, 2007). http://cgsc.cdmhost.com/cdm4/item_viewer.php?CISOROOT=/p4013coll2&CISOPTR=1147CISOBOX=1&REC=6

Transformation

"The Agile-Leader Mind-Set: Leveraging the Power of Modularity in Iraq," COL (P) Robert B. Brown, USA, *Military Review* (Jul-Aug): 32. http://usacac.leavenworth.army.mil/CAC/milreview/English/JulAug07/Brown.pdf

"An Analysis of the Tooth to Tail Ratio in a Brigade Combat Team Between 1990 to Present," MAJ Peter J. Crandall (SAMS Monograph, Fort Leavenworth, KS). http://cgsc.cdmhost.com/cdm4/item_viewer.php?CISOROOT=/p4013coll3&CISOPTR=1775&CISOBOX=1&REC=3

"Army Business Transformation: The Utility of Using Corporate Business Models Within the Institutional Army," John J. Bailer Jr. (MMAS Thesis, Fort Leavenworth, KS, 2007). http://cgsc.cdmhost.com/cdm4/item_viewer.php?CISOROOT=/p4013coll2&CISOPTR=1150&CISOBOX=1&REC=1

"Building a Planning Transition Capability into the New American Way of War," LTC (P) Christopher M. Hickey (SAMS Monograph, Fort Leavenworth, KS). http://cgsc.cdmhost.com/cdm4/item_viewer.php?CISOROOT=/p4013coll3&CISOPTR=1443&CISOBOX=1&REC=5

"Fourth Generation Warfare Evolves, Fifth Emerges," COL T.X. Hammes, USMC, Retired, *Military Review* (May-Jun): 14. http://usacac.leavenworth.army.mil/CAC/milreview/English/MayJun07/Hammes.pdf

"Learning from Our Modern Wars: The Imperatives of Preparing for a Dangerous Future," LTG Peter W. Chiarelli, USA, with MAJ Stephen M. Smith, USA, *Military Review* (Sep-Oct): 2. http://usacac.leavenworth.army.mil/CAC/milreview/English/SepOct07/chiarleriengseptoct07.pdf

"Logistics Transformation: The Paradigm Shift," MAJ Derrick A. Corbett (SAMS Monograph, Fort Leavenworth, KS). http://cgsc.cdmhost.com/cdm4/item_viewer.php?CISOROOT=/p4013coll3&CISOPTR=1273&CISOBOX=1&REC=14

"Managing Expectations While Leading Change," MAJ Everett S.P. Spain, USA, *Military Review* (Mar-Apr): 74. http://usacac.leavenworth.army.mil/CAC/milreview/English/MarApr07/Spain.pdf

"The Next Gunpowder: The Power of BCKS and the Command Net Forum," COL Kim L. Summers, USA, Retired, and Michele Costanza, Ph.D., *Military Review* (Mar-Apr): 70. http://usacac.leavenworth.army.mil/CAC/milreview/English/MarApr07/Summers.pdf

OP 23: The Other End of the Spear: The Tooth-to-Tail Ratio (T3R) in Modern Military Operations, John J. McGrath (Combat Studies Institute Occasional Paper). http://usacac.army.mil/CAC/csi/RandP/OP23.pdf

"Performance-Based Logistics, Contractor Logistics Support, and Stryker," Brent D. Coryell (MMAS Thesis, Fort Leavenworth, KS, 2007). http://cgsc.cdmhost.com/cdm4/item_viewer.php?CISOROOT=/p4013coll2&CISOPTR=1079CISOBOX=1&REC=2

"The Science of Change: The Importance of Methodology in Leading Change in the Army," MAJ Martine S. Kidd (SAMS Monograph, Fort Leavenworth, KS). http://cgsc.cdmhost.com/u?/p4013coll3,1870

"Should the Concept of Network-Centric Warfare Form a Central Pillar of the Australian Army's Transformation, as Articulated in the Hardened and Networked Army Concept?" MAJ Jamie McDonald (SAMS Monograph, Fort Leavenworth, KS). http://cgsc.cdmhost.com/cdm4/item_viewer.php?CISOROOT=/p4013coll3&CISOPTR=1286&CISOBOX=1&REC=19

"The Strategic Plans and Policy Officer in the Modular Division," MAJ Francis J.H. Park, USA, *Military Review* (Nov-Dec): 82. http://usacac.leavenworth.army.mil/CAC/milreview/English/NovDec07/ParkEngNovDec07.pdf

"Words Are Weapons . . . So Use Them Wisely," MAJ Michael D. Jason, USA, *Military Review* (Sep-Oct): 136. http://usacac.leavenworth.army.mil/CAC/milreview/English/SepOct07/jasonengseptoct07.pdf

Transnational Gangs

"The Maras: A Menace to the Americas," Federico Brevé, former Minister of Defense of Honduras, *Military Review* (Jul-Aug): 88. http://usacac.leavenworth.army.mil/CAC/milreview/English/JulAug07/Breve.pdf

"Warfare in the State of Non-Actors: The Proceedings of the Combat Studies Institute 2007 Military History Symposium," ed. Kendall D. Gott (Combat Studies Institute Symposium Series). http://usacac.army.mil/CAC/csi/RandP/2007CSISymposium.pdf

U

Unconventional Warfare

"Iroquois Warriors in Iraq," Steve Clay (Combat Studies Institute Special Study). http://usacac.army.mil/CAC/Repository/Materials/Iroquois%20Warriors%20in%20Iraq.pdf

OP 21: Flipside of the COIN: Israel's Lebanese Incursion Between 1982-2000, Daniel Isaac Helmer (Combat Studies Institute Occasional Paper). http://usacac.army.mil/CAC/csi/OP21_Flipside%20of%20the%20COIN_web%20version.pdf

OP 24: Savage Wars of Peace: Case Studies of Pacification in the Philippines, 1900-1902, Robert D. Ramsey III (Combat Studies Institute Occasional Paper). http://usacac.army.mil/CAC/csi/RandP/OP%2024%20with%20cover.pdf

OP 25: A Masterpiece of Counterguerrilla Warfare: BG J. Franklin Bell in the Philippines, 1901-1902, Robert D. Ramsey III (Combat Studies Institute Occasional Paper). http://usacac.army.mil/CAC/csi/RandP/OP25.pdf

"Using Foreign Internal Defense and Unconventional Warfare to Conduct Global Counterinsurgency," MAJ Eric J. Peltzer (SAMS Monograph, Fort Leavenworth, KS). http://cgsc.cdmhost.com/cdm4/item_viewer.php?CISOROOT=/p4013coll3&CISOPTR=1242&CISOBOX=1&REC=11

"Warfare in the State of Non-Actors: The Proceedings of the Combat Studies Institute 2007 Military History Symposium," ed. Kendall D. Gott (Combat Studies Institute Symposium Series). http://usacac.army.mil/CAC/csi/RandP/2007CSISymposium.pdf

Unmanned Aerial Vehicles (UAV)

"Breakaway: A Look at the Integration of Aerial Refueling and Unmanned Aircraft Systems in Future Operations," Robert R. Basom (MMAS Thesis, Fort Leavenworth, KS, 2007). http://cgsc.cdmhost.com/cdm4/item_viewer.php?CISOROOT=/p4013coll2&CISOPTR=1068&CISOBOX=1&REC=1

"Control, Deconfliction, and Coordination of Unmanned Aerial Systems in the Future Battlespace," Donald C. Callaghan (MMAS Thesis, Fort Leavenworth, KS, 2007). http://cgsc.cdmhost.com/cdm4/item_viewer.php?CISOROOT=/p4013coll2&CISOPTR=1075&CISOBOX=1&REC=1

"The Integration of the Fire Scout Tactical Unmanned Aerial System into Littoral Combat Ship Missions," James J. Marsh (MMAS Thesis,

Fort Leavenworth, KS, 2007). http://cgsc.cdmhost.com/cdm4/item_viewer.php?CISOROOT=/p4013coll2&CISOPTR=1094&CISOBOX=1&REC=3

Urban Operations/ Warfare

"A Study of Simulation Effectiveness in Modeling Heavy Combined Arms Combat in Urban Environments," MAJ Carl Rodger Jacquet (SAMS Monograph, Fort Leavenworth, KS). http://cgsc.cdmhost.com/cdm4/item_viewer.php?CISOROOT=/p4013coll3&CISOPTR=1227&CISOBOX=1&REC=3

"HUMINT-Centric Operations: Developing Actionable Intelligence in the Urban Counterinsurgency Environment," COL Ralph O. Baker, USA, *Military Review* (Mar-Apr): 12. http://usacac.leavenworth.army.mil/CAC/milreview/English/MarApr07/Baker.pdf

OP 21: Flipside of the COIN: Israel's Lebanese Incursion Between 1982-2000, Daniel Isaac Helmer (Combat Studies Institute Occasional Paper). http://usacac.army.mil/CAC/csi/OP21_Flipside%20of%20the%20COIN_web%20version.pdf

"Urban Joint Fire Support: Air Force Fixed-Wing and Army Field Artillery Precision Munitions Capabilities for Urban Operations," Craig A. McCart (MMAS Thesis, Fort Leavenworth, KS, 2007). http://cgsc.cdmhost.com/cdm4/item_viewer.php?CISOROOT=/p4013coll2&CISOPTR=1037CISOBOX=1&REC=3

USAID

"Counterinsurgency Diplomacy: Political Advisors at the Operational and Tactical Levels," Dan Green, *Military Review* (May-Jun): 24. http://usacac.leavenworth.army.mil/CAC/milreview/English/MayJun07/green.pdf

"The Role of USAID and Development Assistance in Combating Terrorism," COL Thomas Baltazar, USA, Retired, and Elisabeth Kvitashvili, *Military Review* (Mar-Apr): 38. http://usacac.leavenworth.army.mil/CAC/milreview/English/MarApr07/Baltazar.pdf

V

Vietnam

"Fire from the Sky: Airpower and the 1972 Easter Offensive in Vietnam," Matthew C. Brand (MMAS Thesis, Fort Leavenworth, KS, 2007). http://cgsc.cdmhost.com/cdm4/item_viewer.php?CISOROOT=/p4013coll2&CISOPTR=1074&CISOBOX=1&REC=1

"Lessons Learned from Advising and Training the Republic of South Vietnam's Armed Forces," Thomas E. Clinton Jr. (MMAS Thesis, Fort Leavenworth, KS, 2007). http://cgsc.cdmhost.com/cdm4/item_viewer.php?CISOROOT=/p4013coll2&CISOPTR=1078&CISOBOX=1&REC=16

"The Man Who Bent Events: King John in Indochina," LTC Michel Goya, and LTC Philippe François, French Marines, *Military Review* (Sep-Oct): 52. http://usacac.leavenworth.army.mil/CAC/milreview/English/SepOct07/goyaengseptoct07.pdf

"*MR* Revisited: The Surrender Program," Garry D. Brewer, *Military Review* (Sep-Oct): 140. http://usacac.leavenworth.army.mil/CAC/milreview/English/SepOct07/brewerengsepoct07.pdf

"The Paradox of Logistics in Insurgencies and Counterinsurgencies," LTC Marian E. Vlasak, USA, *Military Review* (Jan-Feb): 86. http://usacac.leavenworth.army.mil/CAC/milreview/English/JanFeb07/Vlasak.pdf

"Psychological Operations Supporting Counterinsurgency: 4th PSYOP Group in Vietnam," Michael G. Berger (MMAS Thesis, Fort Leavenworth, KS, 2007). http://cgsc.cdmhost.com/cdm4/item_viewer.php?CISOROOT=/p4013coll2&CISOPTR=1065CISOBOX=1&REC=1

OP 23: The Other End of the Spear: The Tooth-to-Tail Ratio (T3R) in Modern Military Operations, John J. McGrath (Combat Studies Institute Occasional Paper). http://usacac.army.mil/CAC/csi/RandP/OP23.pdf

"Patterns and Predictability: The Soviet Evaluation of Operation Linebacker II," Lester W. Grau and Dana Drenkowski, *The Journal of Slavic Military Studies 20*, no. 4 (October-December 2007): 559-607. https://www.intelink.gov/fmso/documents/Patterns-and-Predictability.pdf.

W

War on Terrorism

(see also Counterinsurgency and Civil-Military Operations)

"A New Kind of War: Are We Prepared for Agroterrorism," MAJ Grant Morris (SAMS Monograph, Fort Leavenworth, KS). http://cgsc.cdmhost.com/cdm4/item_viewer.php?CISOROOT=/p4013coll3&CISOPTR=1372&CISOBOX=1&REC=18

"Battling Terrorism under the Law of War," COL David A. Wallace, USA, *Military Review* (Sep-Oct): 101. http://usacac.leavenworth.army.mil/CAC/milreview/English/SepOct07/wallaceengsept-oct07.pdf

"Combined Joint Task Force-Horn of Africa: Winning the War on Terror with Information Engagement Information Operations," MAJ Michelle M.S. Garcia (SAMS Monograph, Fort Leavenworth, KS). http://cgsc.cdmhost.com/u?/p4013coll3,1874

"Developing a National Counterinsurgency Capability for the War on Terror," John Hillen, Ph.D., *Military Review* (Jan-Feb): 13. http://usacac.leavenworth.army.mil/CAC/milreview/English/JanFeb07/Hillen.pdf

"Fighting Islamic Terrorists with Democracy: A Critique," MAJ William E. Stebbins Jr. (SAMS Monograph, Fort Leavenworth, KS). http://cgsc.cdmhost.com/cdm4/item_viewer.php?CISOROOT=/p4013coll3&CISOPTR=1232&CISOBOX=1&REC=20

"Fighting the Global War on Terror Tolerably: Augmenting the Global Counter Insurgency Strategy with Surrogates Oman-Dhofar 1965-1975," MAJ Stephen F. Howe (SAMS Monograph, Fort Leavenworth, KS). http://cgsc.cdmhost.com/u?/p4013coll3,1875

"Finding Weakness in Jihadist Propaganda," MAJ Timothy R. King (SAMS Monograph, Fort Leavenworth, KS). http://cgsc.cdmhost.com/cdm4/item_viewer.php?CISOROOT=/p4013coll3&CISOPTR=1444&CISOBOX=1&REC=1

"Fourth Generation Warfare Evolves, Fifth Emerges," COL T.X. Hammes, USMC, Retired, *Military Review* (May-Jun): 14. http://usacac.leavenworth.army.mil/CAC/milreview/English/MayJun07/Hammes.pdf

"Information Operations as a Counter to US Air Dominance: A Rival's Perspective," MAJ David A. Harris (SAMS Monograph, Fort Leavenworth, KS). http://cgsc.cdmhost.com/cdm4/item_viewer.php?CISOROOT=/p4013coll3&CISOPTR=1260&CISOBOX=1&REC=5

"In What Ways Has US Security Cooperation Programs Been Effective in Helping Kenya to Build Partnership Capacity to Counter Transnational Terrorism," MAJ Jason Henneke (SAMS Monograph, Fort Leavenworth, KS). http://cgsc.cdmhost.com/cdm4/item_viewer.php?CISOROOT=/p4013coll3&CISOPTR=1278&CISOBOX=1&REC=4

"Managing Expectations While Leading Change," MAJ Everett S.P. Spain, USA, *Military Review* (Mar-Apr): 74. http://usacac.leavenworth.army.mil/CAC/milreview/English/MarApr07/Spain.pdf

"Military Effectiveness in the Long War," MAJ James W. Wright (SAMS Monograph, Fort Leavenworth, KS). http://cgsc.cdmhost.com/cdm4/item_viewer.php?CISOROOT=/p4013coll3&CISOPTR=1245&CISOBOX=1&REC=18

"Of Shoes and Sites: Globalization and Insurgency," CPT Christopher M. Ford, USA, J.D., *Military Review* (May-Jun): 85. http://usacac.leavenworth.army.mil/CAC/milreview/English/MayJun07/Ford.pdf

OP 24: Savage Wars of Peace: Case Studies of Pacification in the Philippines, 1900-1902, Robert D. Ramsey III (Combat Studies Institute Occasional Paper). http://usacac.army.mil/CAC/csi/RandP/OP%2024%20with%20cover.pdf

OP 25: A Masterpiece of Counterguerrilla Warfare: BG J. Franklin Bell in the Philippines, 1901-1902, Robert D. Ramsey III. (Combat Studies Institute Occasional Paper). http://usacac.army.mil/CAC/csi/RandP/OP25.pdf

"Resurrecting NSC-68 for the Global War on Terror," LTC Richard Cabrey (SAMS Monograph, Fort Leavenworth, KS). http://cgsc.cdmhost.com/cdm4/item_viewer.php?CISOROOT=/p4013coll3&CISOPTR=1265&CISOBOX=1&REC=14

"The Role of USAID and Development Assistance in Combating Terrorism," COL Thomas Baltazar, USA, Retired, and Elisabeth Kvitashvili, *Military Review* (Mar-Apr): 38. http://usacac.leavenworth.army.mil/CAC/milreview/English/MarApr07/Baltazar.pdf

"Suicide Bombers in CONUS," LCDR Philip E. Kapusta (SAMS Monograph, Fort Leavenworth, KS). http://cgsc.cdmhost.com/cdm4/item_viewer.php?CISOROOT=/p4013coll3&CISOPTR=1228&CISOBOX=1&REC=4

"Targeting of the American Will and Other Challenges for 4th-Generation Leadership," MAJ David Harper, USA, *Military Review* (Mar-Apr): 94. http://usacac.leavenworth.army.mil/CAC/milreview/English/MarApr07/Harper.pdf

"Thoughts, Words and Actions—Disunity in the British and American Struggle against Global Terrorism," MAJ Neal S. Croft, Thoughts (SAMS Monograph, Fort Leavenworth, KS). http://cgsc.cdmhost.com/cdm4/item_viewer.php?CISOROOT=/p4013coll3&CISOPTR=1274&CISOBOX=1&REC=8

"Understanding the Links Between Organized Crime and Terrorism," Ingrid A. Parker (MMAS Thesis, Fort Leavenworth, KS, 2007). http://cgsc.cdmhost.com/cdm4/item_viewer.php?CISOROOT=/p4013coll2&CISOPTR=1045CISOBOX=1&REC=6

"Waiting for Godot in Iraq," F.J. Bing West, *Military Review* (Jan-Feb): 2. http://usacac.leavenworth.army.mil/CAC/milreview/English/Jan-Feb07/West.pdf

Weapons of Mass Destruction

"The Preemption of Nuclear Weapons," Tim Bakken, *Military Review* (Nov-Dec): 30. http://usacac.leavenworth.army.mil/CAC/milreview/English/NovDec07/BakkenEngNovDec07.pdf

"The Use of Land Power to Counter the Iranian Nuclear Proliferation Challenge," Bruce W. Terry (MMAS Thesis, Fort Leavenworth, KS, 2007). http://cgsc.cdmhost.com/cdm4/item_viewer.php?CISOROOT=/p4013coll2&CISOPTR=1058CISOBOX=1&REC=12

Women

"Women in the US Army: A Quiet Revolution in Military Affairs," MAJ Sherri L. Shadrock (SAMS Monograph, Fort Leavenworth, KS). http://cgsc.cdmhost.com/cdm4/item_viewer.php?CISOROOT=/p4013coll3&CISOPTR=1375&CISOBOX=1&REC=15

World War I

"Determining if the Actions of African American Combat Forces During World War I Positively Affected the Employment of African American Combat Soldiers During World War II," Oscar W. Doward Jr. (MMAS Thesis, Fort Leavenworth, KS, 2007). http://cgsc.cdmhost.com/cdm4/item_viewer.php?CISOROOT=/p4013coll2&CISOPTR=1084&CISOBOX=1&REC=1

OP 23: The Other End of the Spear: The Tooth-to-Tail Ratio (T3R) in Modern Military Operations, John J. McGrath (Combat Studies Institute Occasional Paper). http://usacac.army.mil/CAC/csi/RandP/OP23.pdf

World War II

"The Impact of Political-Military Relations on the Use of German Military Power During Operation Barbarossa," Richard W. Carnicky (MMAS Thesis, Fort Leavenworth, KS, 2007). http://cgsc.cdmhost.com/cdm4/item_viewer.php?CISOROOT=/p4013coll2&CISOPTR=1076&CISOBOX=1&REC=1

OP 23: The Other End of the Spear: The Tooth-to-Tail Ratio (T3R) in Modern Military Operations, John J. McGrath (Combat Studies Institute Occasional Paper). http://usacac.army.mil/CAC/csi/RandP/OP23.pdf

Z

Zakat-jihad Activism

"Discouraging Hearts and Minds: Democracies and Insurgencies," MAJ Erik Claessen, Belgian Armed Forces, *Military Review* (May-Jun): 97. http://usacac.leavenworth.army.mil/CAC/milreview/English/MayJun07/Claessen.pdf

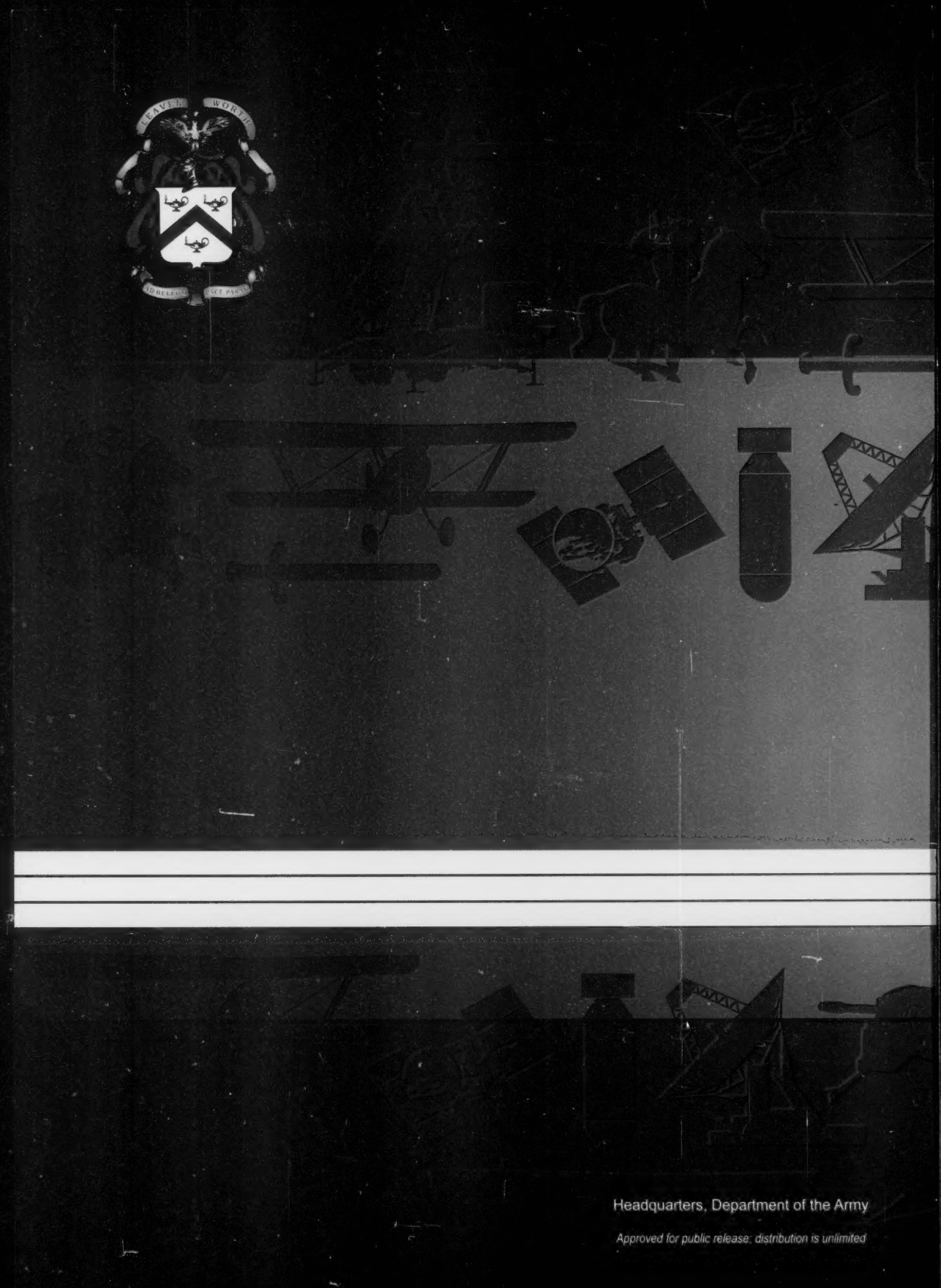

Headquarters, Department of the Army

Approved for public release; distribution is unlimited

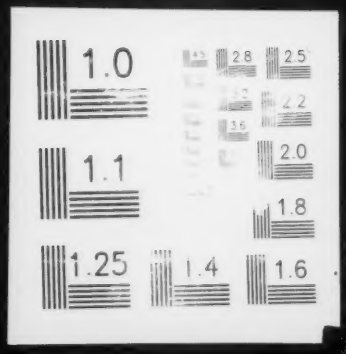
1.0
2.8
2.5
2.2
2.0
1.8
1.1
1.25
1.4
1.6